

# ERIE COUNTY FAIR

AT WATTSBURG

MEMORY LANE

MAKING  
MEMORIES

one fair at a time

CELEBRATING 136 YEARS

AUGUST 30TH THRU SEPTEMBER 4TH 2021



# When You Play, They Win.



## Older Pennsylvanians Benefit From:

**Prescription Drug Programs**

**Free Transit & Reduced-Fare Shared Rides • Hot Meals Programs**

**Property Tax & Rent Rebates • Long-Term Living Services**



Benefits Older Pennsylvanians.  
Every Day.

**To learn more visit [palottery.com](https://palottery.com).**

Must Be 18 Years or Older to Play. Please Play Responsibly. Problem Gambling Helpline: 1-800-GAMBLER

# TABLE OF CONTENTS

Flag Raising Ceremony	1
Fairgrounds Map	1
Camping Information	1
Vesper Service	2
Entry Information	2
Fairground Office Hours	2
Wattsburg Agricultural Society Inc. Erie County Fair at Wattsburg 2020-2021 Directors	3
Premium Guide General Rules	3
Judging Rules & Regulations	4
Animal Health Rules	6
Harness Racing	15
Coloring Contest	19
Youth Fair Poster Contest	21
Dept. 1 HORSES	25
Dept. 2 DAIRY CATTLE	30
Dept. 3 BEEF CATTLE	31
Dept. 4 SHEEP	32
Dept. 5 SWINE	36
Dept. 6 GOATS	39
Dept. 8 POULTRY, EGGS & PIGEONS	42
Dept. 9 RABBITS	44
Dept. 10 4H & FFA	46
Dept. 11 YOUTH ART, PHOTOGRAPHY, CRAFT, & NEEDLE	50
Dept. 12 HAYS & GRAINS	53
Erie County Fair at Wattsburg Daily Schedule	54
Dept. 13 VEGETABLES	57
Dept. 14 FRUITS & NUTS	60
Dept. 15 HOME PRODUCED PRODUCTS	60
Dept. 15 2021 PA Preferred Junior Baking Contest Cookies, Brownies & Bars Info	62
Dept. 15 2021 Homemade Chocolate Cake Contest Info	63
Dept. 15 Blue Ribbon Apple Pie Contest Info	64
Dept. 15 Angel Food Cake Contest Info	65
Dept. 16 EVERGREENS	67
Dept. 17 FLORAL	68
Dept. 18 NEEDLECRAFT	72
Dept. 19 ART, PHOTOGRAPHY, CRAFTS	78
Dept. 20 GROUP EXHIBITS	79
Dept. 21 HOMEMADE WINES, COMMERCIAL WINES, HOMEMADE BEER	80
Dept. 22 MAJOR CONTESTS	86
Dept. 22 Farm Stock Tractor Pull Info	86
Dept. 22 Antique Tractor Pull Info	87
Dept. 22 Kids Pedal Pull	87
Dept. 22 4X4 Truck Pull Info	89
Dept. 22 Trug Drag Info	90
Dept. 22 ATV/ UTV/Dirt Bikes Drag Info	90
Dept. 22 Horse Pull Info	91
Dept. 22 Horse & Rider Obstacle Challenge Info	92
Dept. 22 Exhibitor Fun & Game Horse Show Info	93
Dept. 22 Horse Show Info	94
Dept. 22 Special Contests	95
Dept. 22 Queen Contest Info	100
Dept. 23 HONEY & MAPLE	103
Poultry & Rabbit Entry Form	104
Animal Entry Form	105
Animal Owner Or Caretakers Verification Of Veterinarian Client Patient Relationship Form	106
Home Building Entry Form	107



A flag raising ceremony will be held in front of the Grandstand on Sunday afternoon, August 29, 2021 at 2:30PM, to officially open the 136th Erie County Fair at Wattsburg. The ceremony will be conducted by the Boy Scouts.



**Morgan Larson**  
**2020 Erie County Fair at**  
**Wattsburg Queen**

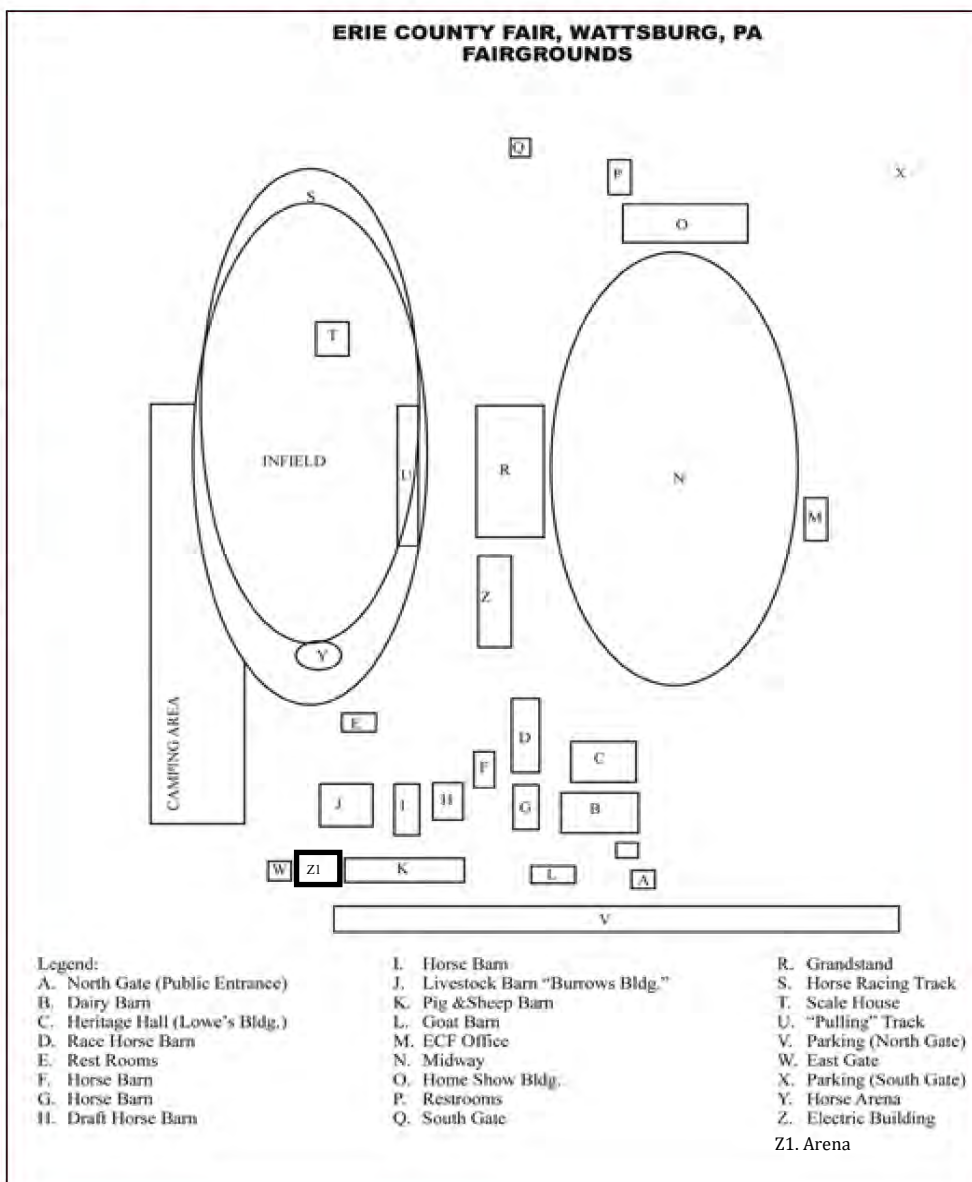

## Wattsburg Agricultural Society Inc. Erie County Fair at Wattsburg Camper Hook Up Registration Form

Camping Department Head Larry Wellman 814-566-3177

Person Requesting Hook Up \_\_\_\_\_

Address \_\_\_\_\_

State \_\_\_\_\_ Zip \_\_\_\_\_ Phone Number (\_\_\_\_) \_\_\_\_\_

Number of hook ups required \_\_\_\_\_. \$60.00 for Concessionaires, \$50.00 for Exhibitors, per camper (includes electric).  
 Additional charges for air conditioning. If you are not an exhibitor you must also purchase a weekly fair button.  
 Payment must be included when submitting form. Form must be completely filled out or it will be returned.

License Number Of Camper \_\_\_\_\_ State \_\_\_\_\_

Please Make Checks Payable To: Wattsburg Agricultural Society Inc.



# Vesper Service

**A Great Way To  
Start The Fair**  
Sunday August 29, 2021  
Gazebo

**6:30 PM**  
Join us for a time of  
Praise & Worship  
In music, message  
and prayer.



A special thank you to

*Heather Haynes*

for designing the front cover of the Erie  
County Fair at Wattsburg Premium Book  
and coloring contest coloring page.



## ENTRY FEES (Exhibitors Read Carefully)

By order of the Board of Directors, Entry fees will be charged for exhibits in the following Departments.

Dept. 1 Horses	\$2.00/animal
Dept. 2 Dairy	\$2.00/animal
Dept. 3 Beef	\$2.00/animal
Dept. 3 Oxen	\$2.00/animal
Dept. 4 Sheep	\$2.00/animal
Dept. 5 Swine	\$2.00/animal
Dept. 6 Goats	\$2.00/animal
Dept. 8 Poultry/Eggs/ Pigeons	\$.50/entry
Dept. 9 Rabbits	\$1.00/animal
Dept. 11-23	\$.50/exhibitor

\*Two (2) Exhibitor passes per family for (Large) animals only will be issued FREE by the fair.

\*Chicken and Rabbit exhibitors will be issued a One-Day Pass FREE by the fair.

\*Additional Large Animal Exhibitor Passes are \$10.00 each. All passes good ONLY for Fair week. This pass does not include rides or Grandstand admission. Excludes Departments 11-23.

## FAIR OFFICE OPEN

August 16-21, 2021

9:00 AM to 7:00 PM

August 23-28, 2021

9:00 AM to 7:00 PM

Phone: 814 739-2232 Fax: 814 739-9747

Email: [eriecountyfair@verizon.net](mailto:eriecountyfair@verizon.net)

Web Site: [www.wattsburgfair.com](http://www.wattsburgfair.com)

Visit and "Like" us on Facebook Wattsburg Erie County Fair.

## FOR CONCESSIONS CALL:

Larry Wellman (814) 566-3177

## ATTENTION EXHIBITORS (Please read carefully)

All entries must be pre-entered. Once placed in the computer, entries cannot be changed. Substitutions cannot be made, i.e. if you enter a Cherry Pie, you cannot bring an Apple Pie as a substitute. If there are any questions that a certain item will be ready at fair time, pre-enter it anyway.

**ALL ENTRIES MUST BE FILLED OUT COMPLETELY.**

***If not, they will be returned. NO animal or exhibit may be removed from the Fairgrounds prior to 9:00 PM Saturday, September 4, 2021. Removal prior to that time will result in loss of ALL Premiums.***

**NOTICE:** The Wattsburg Agricultural Society Inc. d/b/a Erie County Fair at Wattsburg assumes no responsibility in case of loss or damage to stock or other exhibits from any cause, and upon this condition only, are entries received. The Fair will not assume any liability for personal injury sustained either by exhibitors, helpers, visitors or guests. All persons renting privileges on the grounds and all exhibitors of livestock, machinery, etc. must so conduct their business or exhibit so that the public will not be liable to injury. In case anyone is injured, the renter or exhibitor shall assume all responsibility thereafter, and shall indemnify the Erie County Fair at Wattsburg for any and all expenses occurred by such an accident or injury.

All protests must be made in writing and must state plainly the complaint, and must be delivered to the Secretary within six (6) hours after the cause of the protest, with a deposit of \$5.00, which will be forfeited to the Fair if the protest is not sustained. Positively no premiums will be given on articles not listed in premium list.

**Directions:** The office is located on the fairgrounds, Routes 8 & 89, Wattsburg, PA. From Rt. 6 to Rt. 89 to Wattsburg. From I-86 to Rt. 89 to Wattsburg. From I-90 to Rt. 8 to Wattsburg. The office hours, telephone and fax numbers, as well as the web site and email are listed above. Your entry forms are due 2 weeks prior to the fair. Your entries will be accepted in the specified departments from 12 noon to 6:00 PM on Sunday, August 29, 2021 and 9AM to noon on Monday, August 30, 2021.

Entries for Chickens close one (1) month before the Fair (July 30th).

**All other entries close on Sunday, August 29, 2021.**

**Entries may be brought to the Fair office, emailed, mailed, or faxed. Entry fees must accompany entry forms.**

## The Official Erie County Fair At Wattsburg Premium Guide

### GENERAL RULES

The State Premium Book has been arranged so that Fairs may incorporate all or parts of it in their individual Fair Premium Books. All Fairs who receive Fair Program Grants shall conform with this book when preparing their Premium Books. This means you shall follow the position of a Department as shown. You need not show any Departments, Divisions, Sections or Classes for which you do not want Exhibits. Every exhibit accepted for premium must be given an entry tag, which must be properly marked to show the Name of the Exhibit. In the case of live stock, breed name must be shown on cards large enough so that the breed name can be readily identified by the viewers. If the livestock is grouped together according to breed, one large sign to designate the group will be satisfactory. The ribbons or rosettes must be placed on the stall or pen of the individual winners for the duration of the Fair or show. In the case of poultry, entry tags showing species must be plainly exhibited on each cage, and winning stickers must appear on such entry tags showing winners. Failure to comply with this regulation will result in forfeiture of premiums. It will be the duty of the Fair or show officials to enforce this regulation. We want each Fair to encourage exhibitors in each class; however, in some departments, facilities may limit the number of entries. Accordingly, in some classes or divisions, you may limit the number of entries per exhibitor in each class.

## Wattsburg Agricultural Society Inc. Erie County Fair at Wattsburg 2020-2021 Directors

Dean Curtis, President  
Vicki Kimmy, Secretary  
Tina Elder, Treasurer  
Jason Sherwood, Vice President  
Corrie Boyd, 2nd Vice President  
Nicole Larson  
John McWilliams  
Tina Curtis  
Rhiannon Crouch  
Darrell (Skip) Kimmy  
Rob O'Neil  
Dean Craig  
Matthew Deist  
Larry Wellman  
Tina Fryling, Atty.

### Emeritus Members

Harry Burrows\*, Thomas Coatoam\*, Gene Combs\*, Ida Combs\*, Dayton Eastman\*, Robert Harwood\*, Burton Kimball, Donald Taylor, Micki Wassel, Junior Hartner, Melissa Austin  
\* Deceased

**Action Drilling Inc.**

Water System Service & Maintenance  
Water Softeners & Treatment  
Excavation & Trenching  
Pump Repair & Replacement  
Well Drilling & Rehabilitation

John Bulard  
(814) 796-4256  
(814) 398-1043

14520 Rt 19  
Cambridge Springs, Pa 16403  
www.actiondrilling.com

**AFTON TRUCKING & EXCAVATING**

**WILL ENTERPRISES**

**CROSS PAVING, LLC.**

**ACA SAND & GRAVEL**

**glowing embers FIREPLACE GALLERY**

**Afton Landscape Supply**  
8955 Wattsburg Rd. Erie, PA 16509 814-825-6336

**Afton Trucking & Excavating**  
8955 Wattsburg Rd. Erie, PA 16509 814-825-6336

**Glowing Embers Fireplace Gallery**  
8955 Wattsburg Rd. Erie, PA 16509 814-825-0549

**Cross Paving**  
11620 Lake Pleasant Rd. Union City, PA 16438 814-739-9560

**A.C.A Sand and Gravel**  
19170 PA-89. Corry, PA 16407 814-665-6087

PRACTICAL **GEC** KNIVES

**GREAT EASTERN CUTLERY**

Est. 2006

701 EAST SPRING ST., BUILDING 2, UNIT 10  
TITUSVILLE, PA 16354 • 814-827-3411  
WWW.GREATEASTERN CUTLERY.COM

## JUDGING RULES AND REGULATIONS

1. All exhibitors agree to be bound by the rules and regulations of The Erie County Fair at Wattsburg.
2. The Fair management reserves the right to amend or add to these guidelines as its judgment may determine.
3. Reasonable care will be taken to protect all exhibits on display from all injury and damage, but The Erie County Fair at Wattsburg, PA is not in any way to be held responsible for accidents, loss or damage by water, fire, theft or otherwise, whatever may be the cause or extent of the damage or loss.
4. All entries must have been grown, produced, or made since the last Fair, by the person whose name appears on the tag as exhibitor. If entries are to be limited to residents of the County, or to a specified area, this must be stated in the Fair's Premium Book or tabloid under the Rules Section. Any exhibitor may be required to prove ability to reproduce entry in any department in the presence of a qualified person.
5. Superintendents reserve the right to bar from competition any entry of inferior quality and those not possessing sufficient merit to warrant recognition. The Fair reserves the right to remove any exhibit not worthy of viewing by the public.
6. Food products cannot be made with any substance that causes them to become poisonous and unfit to be used for consumption. Any such incidents must be reported to the Pennsylvania Agricultural Fair Program for further review.
7. No exhibit may be removed at any time before the close of the Fair, except by consent of the management of the Fair.
8. Where award ribbons are stolen or destroyed, the exhibitor may receive a duplicate at the close of the Fair or show which shall be supplied by the Fair, free of charge.
9. All livestock offered for premiums must have been the property of the owners for thirty (30) days or longer. Health papers are to be issued in the name of the exhibitor.
10. The market animals should be weighed on the same set of scales under a qualified weight master, and the direction of the Fair.
11. Over fitting of cattle is discouraged. any artificial means used to change the form or shape of an animal will disqualify it from competition.
12. When on exhibition in the ring, each animal must be under halter and in charge of owner or employee. The Fair will have stand-by attendants available during the youth judging or showing; persons designated if there is trouble with the animals.
13. Joint ownership is considered to be as one owner in accordance with registration papers.
14. Recognizing the fact that it is not possible to list every desirable or worthwhile class in each section of each department, and that fashion and fad, particularly in the areas of Needlecraft, Domestic Art and Fine Art, may change the norm for which it is intended, it is advised that each Fair shall add or delete classes in which they perceive to be in their own best interest. Such changes shall not in any way jeopardize the Premium reimbursement up to the maximum set forth in each Section of each Department.
15. It is permissible for each fair to establish Supreme Champion Classes.
16. Entries will be made according to classification.
17. Premiums, as listed, may be given for meritorious exhibits. In cases where there is no competition, Judges may give an award such as they deem the exhibit is worthy to receive. Same rule applies where there are fewer entries in any class than the number of premiums offered. the Judges may, at their discretion, award a ribbon or rosette.
18. The Fair reserves the right to determine how many entries they will accept from an exhibitor in the same class, or, in the case of livestock, the same breed, and poultry, the same species.
19. The decision of the judges shall be final in all cases, except where mistakes, fraud, misrepresentation or collusion, not discovered at the time of the award, is proved. In such cases, the superintendent, manager or secretary of the Fair or show, or such referee as he/she may appoint, may make the decision. The case may be appealed to the Fair management or Show Commission, from whose decision there can be no appeal. It is suggested that each Fair have a committee of three board members designated prior to fair time for this purpose. There will be no judging or prize awarded on the Danish System.
20. All protests regarding the judging must be made in writing and must plainly state the cause of the complaint or appeal. Such protests must be filed at the Fair Office within 24 hours of the occurrence.
21. It shall be the responsibility of the exhibitor to properly name the article or breed of livestock he/she is entering, any exhibit improperly entered will be disqualified to receive a premium, but the judges will make the correct name on the entry tag for the benefit of the owner so the same mistake in entering need not be made the second time.
22. Judging is viewed as an educational process and the public is encouraged to view the judging event. Any exhibitor interfering with the Judges while making awards shall forfeit any premium to which he/she would otherwise have been entitled. Each Fair is to implement this effort, based on available space.
23. Should any animal awarded a prize be disqualified, the animals gaining the lower prizes shall move into the next higher position, if in the opinion of the judges the animals are worthy of such prizes.
24. The Erie County Fair at Wattsburg reserves the right to withhold Premiums awarded in any case in which it shall appear that the regulations have not been complied with or that fraud or deception has been practiced or attempted, and at the Superintendent's discretion, be excused from the ground and/or be barred from future competition at this show.
25. Department superintendents may enter exhibits in their own departments, but neither they nor any other exhibitor may communicate with the Judges during the time of determining the awards, except to answer questions proposed by the Judges.

**It is permissible to charge an entry fee.**



# Animal Health Rules

Erie County Fair at Wattsburg animal health rules are to be followed in all animal departments and contests. Appropriate documentation of necessary immunizations must be presented upon arrival at the fairgrounds for all animals. The complete requirements are listed on pages 6-14 of this Erie County Fair at Wattsburg Premium Book.



**WIGGERS FARM EQUIPMENT, INC.** 16925 Route 89  
Corry, PA 16407  
www.WiggersFarmEquipment.com  
wiggersfeq@yahoo.com

**RAYMOND J. WIGGERS**  
President & Sales Manager  
**814-450-0226**

**NEW & USED FARM EQUIPMENT  
GRAIN BINS & DRYERS**

**Raymond J. Wiggers**  
Auctioneer/Member

**TRI-STATE  
AUCTION SERVICES, LLC**

**814-450-0226**

16925 Route 89, Corry, PA 16407  
TriStateAuctionServicesLLC@yahoo.com

PA License# AU006098  
www.TriStateAuctionServices.com



**Jay's**

**AUTO WRECKING**

**USED AUTO PARTS**

**1986 & NEWER CARS  
& LIGHT TRUCKS**

**NATIONWIDE PARTS LOCATOR**

Visit us at  
**www.jaysauto.com**

10 Min. South of Millcreek Mall off Rt. 99

**734-4022**  
**1-800-722-1183**

**11610 Hamilton Rd. • Edinboro**

**ERIE COUNTY FAIR AT WATTSBURG ANIMAL  
HEALTH RULES**

**Pennsylvania Cattle:**

1. A Certificate of Veterinary Inspection (CVI) issued after May 1, 2021.
2. All animals must be free of infectious and contagious diseases and a statement of this should be written on the CVI.
3. Individual official animal identification. Official ID will have a US shield **US** and includes:
  - A USDA-issued National Uniform Ear tagging System (NUES) tag; or
  - A 15-digit Animal Identification Number eartag starting with "840" (including RFID) or Other official identification approved by PDA. (Brands and breed registrations with tattoos are not acceptable).
4. A current rabies vaccination administered by a licensed veterinarian is recommended for animals 3 months of age and older (*market cattle are exempt*).

**Out of State Cattle:**

1. Certificate of Veterinary Inspection (CVI) issued within the 30 days prior to the date of importation is required.
2. Vesicular Stomatitis (VS): (applies to states that experienced a Vesicular Stomatitis outbreak in the last 12 months). An accredited veterinarian shall determine whether the animals are free from VS, and animals shall be accompanied by a CVI with the following statement signed by the accredited veterinarian: "All animals identified on this certificate of veterinary inspection have been examined and found to be free from VS. During the past 90 days, these animals were not located within 10 miles of a site where VS has been diagnosed."
3. All animals must be free of infectious and contagious diseases and a statement of this is required on the CVI.
4. Individual official animal identification is required. Official ID will have a US shield **US** and includes:
  - A USDA-issued National Uniform Ear tagging System (NUES) tag; or
  - A 15-digit Animal Identification Number starting with "840" ear tag (including RFID) or
  - Other official identification approved by USDA. (Brands and breed registrations with tattoos are not acceptable).
5. Testing: Tuberculosis Requirements:

No test is required for animals originating from "Accredited Free" states or zones.

All exhibition animals originating from states or zones designated "Modified Accredited Advanced" must be test negative within the 60 days prior to the date of importation. The negative test results and date of test must be included on the CVI or the animal must be accompanied by a negative test report (a copy of the original report is acceptable).

All animals originating from states or zones designated "Modified Accredited" must originate from herds in which all animals 12 months of age and older are test negative within the 12 months prior to the date of importation; and the individual animals to be imported (all ages) are test negative within the 60 days prior to the date of importation and at least 60 days after the negative whole herd test. The negative test results and date of test must be included on the CVI or the animal must be accompanied by a negative test report (a copy of the original test report is acceptable).

6. A current rabies vaccination administered by a licensed veterinarian is recommended for animals 3 months of age and older (*market cattle are exempt*).

**Pennsylvania Equine Animals:**

1. A Certificate of Veterinary Inspection (CVI) issued after May 1, 2021.
2. All animals must be free of infectious and contagious diseases and a statement of this should be written on the CVI.
3. All equine animals must be test negative for EIA by an official test within the 12 months prior to the opening date of the exhibition. Laboratory test results must accompany each animal to its final destination (a copy of the original lab report is acceptable). The CVI shall specify the date of sample collection, date of results, and results of the EIA test, along with the accession number and the name of the testing laboratory. Foals less than six months of age accompanied by a test-negative dam are exempt from EIA testing requirements. If the foal is not accompanied by the dam, a copy of the dam's test results must accompany the foal to its final destination.
4. A current rabies vaccination administered by a licensed veterinarian

is recommended for animals 3 months of age and older.

**Out of State Equine Animals:**

1. A Certificate of Veterinary Inspection (CVI) issued within the 30 days prior to the date of importation is required.

2. Vesicular Stomatitis (VS): (applies to states that experienced a Vesicular Stomatitis outbreak in the last 12 months). An accredited veterinarian shall determine whether the animals are free from VS, and animals shall be accompanied by a CVI with the following statement signed by the accredited veterinarian: "All animals identified on this certificate of veterinary inspection have been examined and found to be free from VS. During the past 90 days, these animals were not located within 10 miles of a site where VS has been diagnosed."

3. All animals must be free of infectious and contagious diseases and a statement of this is required on the CVI.

4. All equine animals must be test negative for EIA by an official test within the 12 months prior to the date of importation. Laboratory test results must accompany each animal to its final destination (a copy of the original lab report is acceptable). The CVI shall specify the date of sample collection, date of results, and results of the EIA test, along with the accession number and the name of the testing laboratory. Foals less than six months of age accompanied by a test-negative dam are exempt from EIA testing requirements. If the foal is not accompanied by the dam, a copy of the dam's test results must accompany the foal to its final destination.

5. If an equine animal has resided in Texas or New Mexico for a cumulative total of 30 days or more within the six months preceding the date of entry into the Commonwealth, that animal must be test-negative for *Babesia caballi* and *Theileria equi* on a competitive enzyme-linked immunosorbent assay (c-ELISA) test, or a Department-approved equivalent test, with the test occurring within the 30 days preceding entry into Pennsylvania. The date of test and the test results shall be written on the Certificate of Veterinary Inspection.

6. A current rabies vaccination administered by a licensed veterinarian is recommended for animals 3 months of age and older.

**Pennsylvania Goats:**

Individual official animal identification is required for all goats. Official ID includes:

A USDA ear tag with a US shield ; or

A legible tattoo with herd and individual identification recognized in an approved USDA Scrapie database a.k.a. scrapie tattoo (only for herds enrolled in the USDA Voluntary Scrapie Herd Certification Program) or

A breed registration tattoo if the animal is accompanied by a registration certificate and the tattoo is legible.

1. A Certificate of Veterinary Inspection (CVI) issued after May 1, 2021.

2. All animals must be free of infectious and contagious diseases and a statement of this should be written on the CVI.

**Section 11: Out of State Goats:**

1. A Certificate of Veterinary Inspection (CVI) issued within the 30 days prior to the date of importation.

2. Vesicular Stomatitis (VS): (applies to states that experienced a Vesicular Stomatitis outbreak in the last 12 months). An accredited veterinarian shall determine whether the animals are free from VS, and animals shall be accompanied by a CVI with the following statement signed by the accredited veterinarian: "All animals identified on this certificate of veterinary inspection have been examined and found to be free from VS. During the past 90 days, these animals were not located within 10 miles of a site where VS has been diagnosed."

3. All animals must be free of infectious and contagious diseases and a statement of this is required on the CVI.

4. Individual official animal identification is required for all goats. Official ID includes:

i. A USDA ear tag with a US shield ; or

ii. A legible tattoo with herd and individual identification recognized in an approved USDA Scrapie database a.k.a. scrapie tattoo (only for herds enrolled in the USDA Voluntary Scrapie Herd Certification Program) or

iii. A breed registration tattoo if the animal is accompanied by a registration certificate and the tattoo is legible.

5. Testing requirements: Tuberculosis:

\* No test is required for animals originating from states or zones designated as accredited-free by the USDA.

\* All animals originating from states or zones designated modified accredited advanced by the USDA must be test negative within the 60 days prior to the date of importation. The negative test results and date of test must be included on the CVI or the animal must be accompanied by a negative test report (a copy of the original report is acceptable).

\* All animals originating from states or zones designated modified accredited must originate from herds in which all animals 12 months of age and older have tested negative within the 12 months prior to the date of importation; and the individual animals (all ages) to be imported have also tested negative within the 60 days prior to the date of importation and at least 60 days after the negative whole herd test was completed. The negative test results and date of test must be included on the CVI or the animal must be accompanied by a negative test report (a copy of the original test report is acceptable).

#### Pennsylvania Rabbits:

All animals must be free of infectious and contagious diseases.

#### Out of State Rabbits:

##### Requirements:

No rabbits or their products, such as, meat, pelts, hides, carcasses or other items, and no equipment, exposed feed, forages, or conveyances or other items or associated materials may enter the Commonwealth of Pennsylvania from a Commonwealth, State, Territory, or Country where Rabbit Hemorrhagic Disease (RHD) has been diagnosed in the prior twelve (12) months or there is a reasonable suspicion it exists unless they meet the following requirements:

(a) All live rabbits must be accompanied by an ICVI and must be examined by an accredited veterinarian within the seventy-two (72) hours prior to the date of shipment to the Commonwealth of Pennsylvania. The ICVI must include statements by an accredited veterinarian certifying that:

- (i) All rabbits in the shipment have been examined for and found free of infectious, contagious or communicable diseases;
- (ii) All rabbits have originated from a single premises that has no signs of infectious, contagious or communicable

disease in rabbits;

(iii) There have been no movements of rabbits onto the premises of origin within the 90 days prior to the date of shipment; and

(iv) The rabbits have had no contact with wild or captive rabbits other than their cohorts in the 90 days prior to the date of shipment.

(b) No rabbits or their products, such as, meat, pelts, hides, carcasses or other items, and no equipment, exposed feed or conveyances or other items or associated materials may enter the Commonwealth of Pennsylvania from a premises exposed to, contaminated with or known to be affected with RHD, or where there is a reasonable suspicion the disease exists or the rabbits have been exposed to or infected with RHD.

Fair management has the authority to impose additional requirements designed to prevent the spread of contagious diseases.

##### Recommendations:

For Rabbits that originate from a Commonwealth, State, Territory, or Country where RHD has NOT been diagnosed in the prior twelve (12) months or there is NO reasonable suspicion it exists:

1. Certificate of Veterinary Inspection (CVI) issued within 30 days prior to the date of importation.
2. A statement on the CVI attesting that all rabbits listed on the CVI are free of signs of infectious and contagious disease.

#### Pennsylvania Sheep:

Individual official USDA scrapie animal identification is required for all sheep. Official scrapie ID includes:

A USDA ear tag with a US shield  ;  
or

A legible tattoo with herd and individual identification recognized in an approved USDA Scrapie database a.k.a. a scrapie tattoo (only for flocks enrolled in the USDA Voluntary Scrapie Flock Certification Program) or

A breed registration tattoo if the animals are accompanied by a registration certificate (copy acceptable) and the tattoo is legible.

1. A Certificate of Veterinary Inspection (CVI) issued after May 1, 2021.

2. All animals must be free of infectious and contagious diseases and a statement of this should be written on the CVI.

3. A current rabies vaccination administered by a licensed veterinarian is recommended for animals 3 months of age and older.

**Out of State Sheep:**

1. A Certificate of Veterinary Inspection (CVI) issued within the 30 days prior to entry into PA is required.

2. Vesicular Stomatitis (VS): (applies to states that experienced a Vesicular Stomatitis outbreak in the last 12 months). An accredited veterinarian shall determine whether the animals are free from VS, and animals shall be accompanied by a CVI with the following statement signed by the accredited veterinarian: "All animals identified on this certificate of veterinary inspection have been examined and found to be free from VS. During the past 90 days, these animals were not located within 10 miles of a site where VS has been diagnosed."

3. All animals must be free of infectious and contagious diseases and a statement of this is required on the CVI.

4. Individual official USDA scrapie animal identification is required. Official scrapie ID includes:

A USDA ear tag with a US shield  ; or

A legible tattoo with herd and individual identification recognized in an approved USDA Scrapie database; a.k.a. A scrapie tattoo (only for flocks enrolled in USDA Voluntary Scrapie Flock Program or

A breed registration tattoo if the animals are accompanied by a registration certificate. (copy acceptable) and the tattoo is legible.

5. A current rabies vaccination administered by a licensed veterinarian is recommended for animals 3 months of age and older.

**Pennsylvania Swine:**

**Requirements:**

1. No swine species shall be exhibited in Pennsylvania unless each animal:

- Is accompanied by a certificate of veterinary inspection (CVI) issued within 14 days of the fair.
- Is permanently identified by an official 840 series radio frequency identification (RFID) ear tag and the ear tag number is recorded on the CVI:
- Has been visually inspected and found to be free of signs of

contagious disease immediately prior to unloading at the exhibition by an accredited veterinarian or swine health monitor appointed by the fair board or livestock show committee.

3. All Market swine exhibited in Department sponsored Market shows shall move directly to a PDA or USDA licensed slaughter facility following the animal exhibition and may not be diverted to premises other than a recognized slaughter establishment or a slaughter market in which the sales are designated slaughter only sales.

**Out of State Swine:**

**Requirements:**

1. A Certificate of Veterinary Inspection (CVI) issued within the 14 days prior to the date of the show is required. The CVI shall include a statement verifying that the swine have not been fed raw garbage.

2. Vesicular Stomatitis (VS) Statement: This applies to states that experienced a VS outbreak in the last 12 months. In these cases, an accredited veterinarian shall determine whether the animals are free from VS, and animals shall be accompanied by a CVI with the following statement signed by the accredited veterinarian: "All animals identified on this CVI have been examined and found to be free from VS. During the past 90 days, these animals were not located within 10 miles of a site where VS has been diagnosed."

3. All animals must be free of evidence of Infectious and contagious diseases and a statement of this is required on the CVI.

4. Has been visually inspected and found to be free of signs of contagious disease immediately prior to unloading at the exhibition by an accredited veterinarian or swine health monitor appointed by the fair board or livestock show committee.

5. Individual animal ID - must be permanently identified by an official 840 series radio frequency identification (RFID) ear tag and the ear tag number is recorded on the CVI.

6. Brucellosis Testing Requirements: a. No test required if the animal originates from a validated brucellosis-free state or brucellosis-free herd. All others must be tested negative within

the 30 days prior to the date of importation.

7. Pseudorabies Testing Requirements:

a. Sexually intact swine over 6 months of age shall originate qualified PRV negative herd or be test negative to an official pseudorabies test within 30 days prior to importation.

b. No pseudorabies testing required for all other swine.

9. All Market swine exhibited in Department sponsored Market shows shall move directly to a PDA or USDA licensed slaughter facility following the animal exhibition and may not be diverted to premises other than a recognized slaughter establishment or a slaughter market in which the sales are designated slaughter only sales.

**Pennsylvania Poultry, Including Chickens, Turkeys, Waterfowl, Upland Game Birds, Ratites; and Pigeons, Doves and Other**

**Avian Species and Hatching Eggs Requirements:**

1. All Pennsylvania poultry, including chickens, turkeys, waterfowl, and upland game birds entering an exhibition must bear an official PDA-issued crimp style or butt end style leg band. Ratites must be identified with a neck band or an electronic implant device (the exhibitor must supply a reader). Pigeons, doves, and avian species other than poultry must bear a unique individual identification leg band but do not have to be identified with an official PDA leg band.

2. An Owner-endorsed Avian Health Certificate or a Certificate of Veterinary Inspection (health chart or CVI) must accompany all Pennsylvania poultry, including chickens, turkeys, waterfowl, upland game birds, and ratites; and pigeons, doves, and other avian species; and hatching eggs. The certificate must include the following:

Name and location of exhibition; and Name, address, and telephone number of the owner; and A statement that the entries and the flock of origin are

free of evidence of infectious and contagious diseases; and Description of the birds/hatching eggs; and Owner signature and date of that signature.

3. **Avian Influenza Testing and Verification:** All samples must be

collected by a Certified Poultry Technician or a Category II Accredited Veterinarian. All poultry, including chickens, turkeys, waterfowl, upland game birds, and ratites (pigeons, doves, and avian species other than poultry are excluded), and their hatching eggs for exhibition must originate from a flock in which a random, representative sample of a minimum of 30 birds, 3 weeks of age or older, were tested for avian influenza within the 30 days prior to opening date of the exhibition. The birds or hatching eggs must be accompanied by the most recent test report (copy acceptable). Test results must be negative. If there are fewer than 30 birds in the flock, test all birds. For waterfowl, cloacal swab samples must be collected for testing instead of blood samples, and the swabs may be tested using PCR techniques. Swabs from geese and ducks may not be combined in the same tube for testing.

Untested birds shall not be comingled with or added to the tested flock after negative samples have been collected and before the show.

4. **Pullorum-typhoid Testing and Verification:** All samples must be collected by a Certified Poultry Technician or a Category II Accredited Veterinarian. Poultry, including chickens, turkeys, upland game birds and ratites (PA waterfowl are excluded and pigeons, doves, and avian species other than poultry are excluded) and their hatching eggs must originate from a flock in good standing on the NPIP Pullorumtyphoid Clean Program (and there was no break in the chain of ownership by NPIP participants) and the birds must be accompanied by an NPIP 9-3 form with that flock's NPIP number; or from a flock in good standing on the PA Pullorum Equivalent Program. The birds or hatching eggs must be accompanied by the most recent test report (copy acceptable). If the rapid whole-blood plate agglutination test was done, the most recent NPIP 9-2 form or state equivalent form must accompany the birds or hatching eggs (copy acceptable). Test results must be negative. OR

All individual birds (PA waterfowl are excluded and pigeons, doves and avian species other than poultry are excluded) for exhibition (maximum of 300) must

have had a pullorum-typhoid test within the 90 days prior to the opening date of the exhibition. The birds must be accompanied by the most recent test report, or state equivalent form for the rapid test (copies acceptable). Test results must be negative. The following age restrictions apply:

Chickens shall be tested at 4 months of age or older.

Turkeys shall be tested at 12 weeks of age or older.

Game birds shall be tested at 4 months of age or older, or upon sexual maturity, whichever comes first.

Ratites shall be tested at 12 months of age or older.

All birds not meeting these age restrictions at the time of sampling are exempt from pullorum-typhoid testing requirements.

**Out of State Poultry, Including Chickens, Turkeys, Waterfowl, Upland Game Birds, Ratites; and Pigeons, Doves and Other Avian Species and Hatching Eggs Requirements:**

1. All poultry, including chickens, turkeys, waterfowl, and upland game birds entering an exhibition must bear an official leg band issued by the state or country of origin.
2. Ratites must be identified with a neck band or an electronic implant device (the exhibitor must supply a reader). Pigeons, doves, and avian species other than poultry must bear a unique individual identification leg band but do not have to be identified with an official state leg band.
3. An Owner-endorsed Avian Health Certificate or a Certificate of Veterinary Inspection (health chart or CVI) must accompany all poultry, including chickens, turkeys, waterfowl, upland game birds, and ratites; and pigeons, doves, and other avian species; and hatching eggs. The Avian health Certificate or CVI must include the following:

- a. The testing laboratory name, test accession number(s), and a statement indicating negative test results; and
- b. Name and location of exhibition; and
- c. Name, address, and telephone number of the owner; and
- d. Description of the birds/hatching eggs; and
- e. A statement that the entries and the flock of origin are free of evidence of infectious and contagious diseases; and
- f. Owner signature and date of that signature.

4. **IMPORTANT:** A copy of the Owner Endorsed Avian Interstate/International Health Statement or CVI and the laboratory test report including negative test results must also be sent to PDA within the seven (7) days after the date of entry into Pennsylvania.

5. **Avian Influenza Testing and Verification:** All samples must be collected by a Certified Poultry Technician or a Category II Accredited Veterinarian. All poultry, including chickens, turkeys, waterfowl, upland game birds, and ratites, (pigeons, doves and avian species other than poultry are excluded), and their hatching eggs must originate from a flock in which a random, representative sample of a minimum;
  - a. of 30 birds, 3 weeks of age or older, were tested for avian influenza within the 30 days prior to the opening date of the exhibition. The birds or hatching eggs must be accompanied by the most recent test report (copy acceptable). Test results must be negative. If there are fewer than 30 birds in the flock, test all birds. For waterfowl, cloacal swab samples must be collected for testing, and the swabs may be tested using PCR techniques. Swabs from geese and ducks may not be combined in the same tube for testing. Untested birds shall not be comingled with or added to the tested flock after negative samples have been collected and before the show.

6. **Pullorum-typhoid Testing and Verification:** All samples must be collected by a Certified Poultry Technician or a Category II Accredited Veterinarian.
1. All poultry, including upland chickens, turkeys, upland game birds, waterfowl, and ratites (pigeons, doves and avian species other than poultry are excluded) and hatching eggs must come from NPIP Pullorum-typhoid Clean flocks in good standing with the program (and there was no break in the chain of ownership by NPIP participants) and the birds must be accompanied by an NPIP 9-3 form with that flock's NPIP number: OR
  2. All individual birds for exhibition, including upland chickens, turkeys, upland game birds, waterfowl, and ratites (pigeons, doves, and avian species other than poultry are excluded) (maximum of 300) must have had a negative pullorum-typhoid test within the 30 days prior to the opening date of the exhibition. The birds must be accompanied by the most recent test report (copy acceptable). If the rapid whole-blood plate agglutination test was done, the most recent state form for the rapid test (copies acceptable) must accompany the birds (copy acceptable). Test results must be negative. The following age restrictions apply to comply with NPIP standards:
  3. Chickens shall be tested at 4 months of age or older.
  4. Turkeys shall be tested at 12 weeks of age or older.
  5. Game birds shall be tested at 4 months of age or older, or upon sexual maturity, whichever comes first.
  6. Ratites shall be tested at 12 months of age or older.
  7. Waterfowl shall be tested at 4 months of age or older.
  8. All birds not meeting these age restrictions at the time of sampling must come from a flock in which all the eligible birds in the flock (up to 300) have been test negative within the 30 days prior to the opening date of the exhibition.

**9. OFFICIAL OWNER ENDORSED AVIAN HEALTH CERTIFICATE FOR ALL**

**10. EXHIBITION BIRDS AND THEIR HATCHING EGGS**

- a. A completed owner-endorsed avian health certificate or a certificate of veterinary inspection must accompany all avian species and their hatching eggs to an exhibition. The certificate must be presented to exhibition management prior to cooping of all avian species or display of hatching eggs. This owner-endorsed health certificate must be endorsed with the bird owner's signature. The following information is required:

**2. Exhibition Information:**

- a. Name of exhibition:  
\_\_\_\_\_
- b. Address of exhibition:  
\_\_\_\_\_
- c. Street, Route, or Box Number  
\_\_\_\_\_
- d. City                      State                      Zip  
\_\_\_\_\_

**3. Owner Information:**

- a. Owner name:  
\_\_\_\_\_
- B. Owner address:  
\_\_\_\_\_
- C. Street, Route, or Box Number  
\_\_\_\_\_
- City                      State                      Zip  
\_\_\_\_\_
- d. Owner telephone number:  
(     )                      -                      \_\_\_\_\_
- e. Owner email address:  
\_\_\_\_\_

4. **Verification of Testing for all poultry, including chickens, turkeys, waterfowl, game birds (such as pheasants, partridge, quail, grouse, and guineas), ratites, and hatching eggs** (all samples must be collected by a Certified Poultry

Technician or a Category II Accredited Veterinarian):

- a. Avian influenza testing and verification:
- b. Pullorum-typhoid testing and verification
- i. National Animal Health Laboratory Network (NAHLN) protocols for sample collection, including the number of swabs/tube of viral transport media (see vi and vii below), and testing shall be followed. All samples must be tested at a NAHLN laboratory. ii. All poultry, including chickens, turkeys, waterfowl, game birds, and ratites, and their hatching eggs must originate from a flock in which a random, representative sample of a minimum of 30 birds, three (3) weeks of age or older, were tested for avian influenza within the 30 days prior to entry into the exhibition.
- iii. If there are fewer than 30 birds in the flock, all birds of age must be tested.
- iv. Test results must be negative.
- v. All poultry and hatching eggs must be accompanied by the most recent test report (photocopies are acceptable).
- vi. Chickens, turkeys, game birds, and ratites may meet the testing requirements with blood testing or tracheal/oropharyngeal swab testing. If swab samples are collected, swabs from different species - e.g., chickens and turkeys - may not be combined in a tube of viral transport media (BHI). If 5 or fewer swabs are collected per tube, the swab tips may be left in the tube. If between 5 and 11 swabs per tube are collected, swirl the swab tip in the BHI liquid, press the swab tip against the inner surface of the tube to remove excess material into the tube, and discard the swab in a biosecure manner.
- vii. Waterfowl such as ducks and geese must be tested with cloacal swab samples. Swabs from different species - e.g., ducks and geese - may not be combined in a tube of viral transport media (BHI). Up to 5 swabs may be placed per tube for waterfowl testing. Swab tips may be left in the tube.

- viii. Poultry not meeting the testing requirements shall not be comingled with or added to the tested flock after negative samples have been collected and before poultry or hatching eggs enter the exhibition.

Poultry, including chickens, turkeys, game birds, and ratites (waterfowl are excluded), and their hatching eggs;

- (1). Must originate from a flock currently enrolled, tested, and in good standing on the NPIP Pullorumtyphoid Clean Program, with no break in the chain of ownership by NPIP participants, and the poultry or hatching eggs must be accompanied by the most recent laboratory test report or 9-3 form (*Report of Sales of Hatching Eggs, Chicks, or Poults*) which includes the NPIP number; or NPIP 9-2 form (*Flock Selecting and Testing Report*) for the rapid whole blood agglutination plate test which includes the NPIP number (photocopies are acceptable); or
- (2). Must originate from a flock currently enrolled, tested, and in good standing on the PA Pullorum Equivalent Program, with no break in the chain of ownership by program participants, and the poultry or hatching eggs must be accompanied by the most recent laboratory test report which includes the program enrollment number, or state rapid test reporting form for the rapid whole blood agglutination plate test for pullorum-typhoid which includes the program enrollment number (photocopies are acceptable); or
- (3). All individual poultry, including chickens, turkeys, game birds, and ratites (waterfowl are excluded), or poultry providing hatching eggs (maximum of 300 from a flock) entering a Pennsylvania exhibition must have had a pullorum-typhoid test within the ninety (90) days prior to the opening date of the exhibition. The poultry or hatching eggs must be accompanied by the most recent laboratory test report; or the Department's rapid test reporting form for the rapid whole blood agglutination plate test for pullorumtyphoid performed on non-NPIP birds (photocopies are acceptable).
- (4). Test results must be negative.
- (5). The following age restrictions apply for pullorum-typhoid testing:  
☐ Chickens shall be tested at 4 months of age or older.

☐ Turkeys shall be tested at 12 weeks of age or older.

☐ Game birds shall be tested at 4 months of age or older, or upon sexual maturity, whichever comes first. Ratites shall be tested at 12 months of age or older.

☐ Poultry which is individually tested for pullorum for exhibition must have a negative pullorum test if of age at the time of entry into the exhibition.

4. **Bird identification:** All poultry, including chickens, turkeys, waterfowl, and game birds entering an exhibition must bear an individual **OFFICIAL STATE LEG BAND**. For PA poultry, official crimp-style leg bands will show "PDA" on the bands, and official Butt-end band numbers begin with the prefix "PA". Ratites must be identified with a neck band or an electronic implant device (the exhibitor must supply a reader). Pigeons, doves, and other avian species such as psittacines and passerines must bear a unique individual identification leg band (official state leg bands are not required except for poultry).

Description of all birds (number, age, color, gender) or hatching eggs:

---

---

---

---

---

---

5. **Verification of avian health status:** All avian species (and hatching eggs) for exhibition or display are free from evidence of infectious and contagious diseases.

6. **Owner Endorsement:**

I certify that the above information represents a true and accurate statement regarding my bird(s) and their home flock(s). I further attest and affirm that a "veterinarian consultation relationship" - as that phrase is defined in the Animal Exhibition Sanitation Law found at 3 Pa.C.S.A. § 2501 et seq. and any

amendments thereto - "exists with regard to any avian species and their hatching eggs which I will be exhibiting". The name and phone number of the consulting veterinarian must be included on the entry form.

**Owner Signature:**

**Date:** \_\_\_\_\_

To report illness or mortality in your flock, call the Pennsylvania Department of

Agriculture at 717-772-2852. Additional owner-endorsed health certificates are available from the nearest Department of Agriculture regional office or on the website at [www.agriculture.pa.gov](http://www.agriculture.pa.gov).

6. **Testing specifics/Records requirements**

a. Sample collectors and testers must maintain records of animal identification, approved rapid testing, and any other records required by the Domestic Animal Law, and any order issued by the Department for a minimum of two years and must make records available to the Department upon request.

b. National Animal Health Laboratory Network (NAHLN) protocols for sample collection, including the number of swabs/tubes of viral transport media, and testing shall be followed. All samples must be tested at a NAHLN laboratory. (excluding the Pullorumtyphoid rapid whole blood plate agglutination test that may be conducted at farm)



# HARNESS RACING

**Box For Draw: All days drawn Saturday, August 28, 2021. Box open 8:00 AM-10:00 AM**

**Post time for both days: 12:00 PM**

**Number Of Starters On Gate: 4**

## Racing

**Monday, August 30, 2021: All 2 YO PA Fair Sire Stakes**

**Tuesday, August 31, 2021: All 3YO PA Fair Sire Stakes**

**Race Secretary:** Mike Harant \*\*\*Draw Only\*\*\*  
Phone: 610-874-5200 or 610-513-7957

**Assistant Race Secretary:** Jody McClearn  
Phone: 724-815-1800

**Race Superintendent:** Rhiannon Crouch  
Phone: 814-739-2232 (Office) or 814-882-9754 (Cell)  
Email: ECFHarnessRacing@outlook.com

**Special Notes:** Stall reservations to:  
Rhiannon Crouch  
P.O. Box 266  
Wattsburg, PA 16442

Stalls reserved by mail, email, phone/text. All stall entries are reserved first come, first serve.

### **NO LATE ENTRIES ACCEPTED.**

Must provide SSN or Tax ID.

All horses must have Coggins Test, PA Commission & USTA Rules to govern all events.

**Admission is Free!**  
**Door Prizes, T Shirts and more!**

***Thank you USTA!***







Military Retirees,  
Active Duty &  
Reservists

**Free Gate Admission Everyday!**

*Must Show Military ID*

*(does not include rides, Thursday, Friday, or Saturday night grandstands)*

*Thank you for your service.*

# ECGRA GRANT MONEY WORKS HERE!



LEARN MORE  
[ecgra.org](http://ecgra.org)  
814-897-2690

Erie County Fair at Wattsburg Coloring Contest

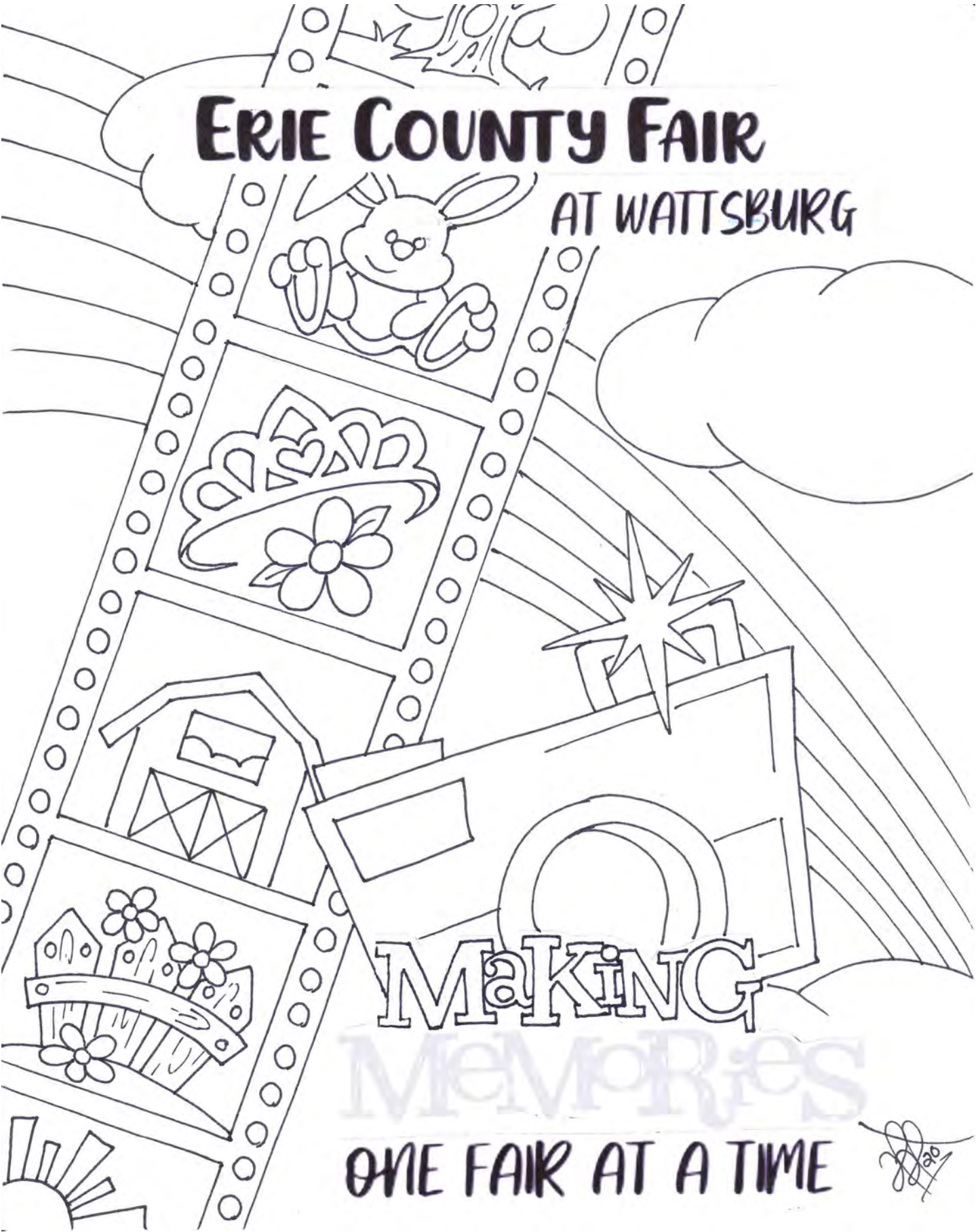

# ERIE COUNTY FAIR AT WATTSBURG COLORING CONTEST RULES

## Age Categories

Ages 3 and Under

Ages 4-6

Ages 7-9

Ages 10-12

All entries will be displayed in the Queen Building. Entries will be judged on  
**Saturday, September 4, 2021 at 5:00 PM.**

## Awards

1st Place Ribbon

2nd Place Ribbon

3rd Place Ribbon

Entries will be accepted by email *eriecountyfair@verizon.net*, dropping off at  
the fair office, or by mailing to them to

Wattsburg Agricultural Society Inc.

Erie County Fair at Wattsburg

P.O. Box 266

Wattsburg, PA 16442

Fair Office Hours

August 16-21, 2021 9:00 AM-7:00 PM

August 23-28, 2021 9:00 AM-7:00 PM

***This Entry Form MUST accompany the Coloring Contest Coloring Page.***

### ERIE COUNTY FAIR AT WATTSBURG COLORING CONTEST ENTRY FORM

Child's First Name Only \_\_\_\_\_

Age \_\_\_\_\_

#### PARENT/GUARDIAN PERMISSION

**My child has permission to enter the Erie County Fair at Wattsburg Coloring Contest.**

Parent/Guardian Signature \_\_\_\_\_ Date \_\_\_\_\_

Print Parent/Guardian Name \_\_\_\_\_

Address \_\_\_\_\_ City \_\_\_\_\_ State \_\_\_\_\_ Zip \_\_\_\_\_

Phone Number \_\_\_\_\_ Email \_\_\_\_\_

**Department 22 SECTION 8 Special Contests**

Department Head: Tina Tanner Curtis 814-392-7163

# **2021 Youth Fair Poster Contest**

Erie County Fair @ Wattsburg



Age Groups:

8-11

12-14

15-18

Poster size - 14"-22"

## **2021 Poster Theme "Cultivating Tomorrow"**

Winners will have a 1st, 2nd, and 3rd place award.

One poster from each age group will be submitted to state level for additional judging and cash prizes. Posters are due by August 29th at the Erie County Fair Ground along with an entry fee of \$0.50. The posters will be judged Wednesday, September 1st.

For additional information - feel free to contact Nevaeh Gamble at

[Nevaehmae0112@gmail.com](mailto:Nevaehmae0112@gmail.com) or Sabrina Gamble at

[Sabrinamae513@gmail.com](mailto:Sabrinamae513@gmail.com).



**Entry Forms Are Available At The Fair Office**

CHIROPRACTIC AND NUTRITIONAL SOLUTIONS



**DR. PATRICK A. GOOD**  
**DR. ROSS T. PETERSON**

Monday & Tuesday: 8:00-7:30

Wednesday: 9:00-12:00 & 1:30-5:30

Thursday: 8:00-12:00 1:30-4:00 5:30-7:30

Friday: 8:00-4:00

**BY APPOINTMENT**

Phone: (814) 739-2775

14010 Rt. 8/89

GoodFamilyChiropractic.com      Wattsburg, PA 16442-2922

*"You Take Pride in Your Ride... So do We"*

**Eddie's**  
**COLLECTIBLES**

**24-HOUR TOWING**

**838-9012**

**Towing • Lockout • Flatbeds • Recovery**

**MILLCREEK**

**Erie Int. Airport**

★  
3844-3872 West 20th

Powell Ave.



**ERIE**

Raspberry

★ 1039 West 18th



email:  
Eddie9012@aol.com

fax:  
814-452-4299



**RUSSELL C. SCHMIDT & SON**  
**FUNERAL HOME, INC.**

Dennis D. Schmidt – President/Supervisor

*Pre-Arrangements Available*

**5000 Wattsburg Road, Erie, Pennsylvania 16504**

**(814) 824-5000**

***www.SchmidtFuneralHomeErie.com***

*Our family serving yours since 1953.*

Helicopter

SPIKER  
Helicopters

Rides



Friday, September 3rd 5:00 PM-9:00 PM  
Saturday, September 4th 12:00 PM-8:00 PM

# 6 & 8 Builders Supply

133 S. Main St.  
Union City, PA 16438  
814-438-7625

## DEPARTMENT 1 HORSES

4H & FFA refer to Department 10

### Health Requirements:

Erie County Fair at Wattsburg animal health rules are to be followed in all animal departments and contests. Appropriate documentation of necessary immunizations must be presented upon arrival at the fairgrounds for all animals. The complete requirements are listed in the front of the Erie County Fair at Wattsburg Premium Book.

### RULES AND REGULATIONS

1. All entries must be on Fair Entry Forms; no additional sheets accepted. May make photo copies of Fair Entry Form.
2. JUDGING BEGINS TUESDAY, August 31, 2021.
3. All horses, ponies and mules must have a negative Coggins Test within one year from opening date of the Fair.
4. Anyone wanting to be stalled together must send their entries in the same envelope.
5. Exhibitors must specify on the Entry Form the number of stalls required (**# of stalls and/or # of box stalls**).
6. Registered horses must be shown as registered horses, regardless of size. Any horse registered in two registries must be declared for the Fair under only one registry.
7. Limit one horse per exhibitor, per class.
8. Horses shown as teams shall be owned by one person or corporation.
9. All animals entered must compete for Premiums. All animals must be serviceably sound. No grade stallions accepted.
10. The decision of the Judges is final.
11. Morning chores should be completed by 10:00 AM.
12. If the number of entries does not warrant all of the listed classes, several may be combined. Example: 3 year olds and 2 year olds.



### SECTION 1 HEAVY DRAFT REGISTERED

**Lots:** A. Belgians D. Suffolk  
B. Clydesdale E. Shire  
C. Percherons F. Other

#### Class: Description & Age

01. Stallion, 10 yrs & over
02. Stallion, 6 yrs & under 10
03. Stallion, 4 yrs & under 6
04. Stallion, 3 yrs & under 4
05. Stallion, 2 yrs. & under 3 yrs.
06. Stallion, 1 yr. & under 2 yrs.
07. Stallion foal
08. Champion Stallion
09. Reserve Champion Stallion
10. Mare, 10 yrs & over
11. Mare, 6 yrs & under 10
12. Mare, 4 yrs & under 6
13. Mare, 3 yrs & under 4
14. Mare, 2 yrs. & under 3 yrs.
15. Mare, 1 yr. & under 2 yrs.
16. Filly Foal
17. Champion Mare
18. Reserve Champion Mare
19. Produce of Dam, two (2) animals of any age or sex out of the same mare regardless of ownership.
20. Get of Sire, Two (2) animals of any age or sex. get of one Stallion regardless of ownership.
21. Mare and Foal
22. Best Draft Horse (Registered)
23. Youth of Show

#### Premiums:

22	16	12	10	8
22	16	12	10	8
22	16	12	10	8
22	16	12	10	8
22	16	12	10	8
16	10	7	5	3
10	8	6	4	2
Rosette				
Rosette				
20	15	10	8	6
20	15	10	8	6
20	15	10	8	6
20	15	10	8	6
20	15	10	8	6
20	15	10	8	6
20	15	10	8	6
10	8	6	4	2
Rosette				
Rosette				
18	15	10	8	6
18	15	10	8	6
18	15	10	8	6
Trophy				
Trophy				



## SECTION 2 HEAVY DRAFT NOT REGISTERED

**Lots:** Same as Section 1.

<b>Class: Description &amp; Age</b>	<b>Premiums:</b>
01. Mare 10yrs & Over	16 14 12 10 8
02. Mare 6yrs & Under 10	16 14 12 10 8
03. Mare 4yrs & Under 6	16 14 12 10 8
04. Mare 3yrs & Under 4	16 14 12 10 8
05. Mare, 2yrs & Under 3	16 14 12 10 8
06. Mare, 1yr & Under 2	16 14 12 10 8
07. Filly/Foal	16 14 12 10 8
08. Grand Champion Mare	Rosette
09. Reserve Champion Mare	Rosette
10. Gelding 10 yrs. & Older	14 12 10 8 6
11. Gelding 6yrs. & Under 10	14 12 10 8 6
12. Gelding 4 yrs. & Under 6	14 12 10 8 6
13. Gelding 3 yrs. & Under 4	14 12 10 8 6
14. Gelding, 2 yrs. & Under 3	14 12 10 8 6
15. Gelding, 1yrs. & under 2yrs	14 12 10 8 6
16. Grand Champion Gelding	Rosette
17. Reserve Champion Gelding	Rosette
18. Produce of Dam, two (2) animals of any age or sex out of the same mare regardless of ownership.	18 15 10 8 6
19. Get of Sire, Two (2) animals of any age or sex. get of one Stallion regardless of ownership.	18 15 10 8 6
20. Mare and Foal	18 15 10 8 6
21. Best Draft (Not Registered)	Trophy
22. Youth of Show	Moving Trophy
23. Best of Show	Trophy

## SECTION 3— LIGHT DRAFT REGISTERED

Horses should weigh 1,400 to 1,600 lbs. when mature.

**Lots:** A. Halflinger      C. Other Breeds  
B. Norwegian Fjord

<b>Class: Description &amp; Age</b>	<b>Premiums:</b>
01. Mare or Gelding, 3 yrs. & over	16 14 12 10 8
02. Mare or Gelding, 2 yrs. under 3	16 14 12 10 8
03. Mare or Gelding, 1 yr. under 2	14 12 10 8 6
04. Foal, Filly or Gelding	14 12 10 8 6
05. Mare and Foal	14 12 10 8 6
06. Champion & Reserve Mare	Rosette
07. Champion & Reserve Gelding	Rosette
08. Best of Show	Rosette
09. Youth	Ribbon

## SECTION 4— LIGHT DRAFT NOT REGISTERED

Horses should weigh 1,400 to 1,600 lbs. when mature.

**Lots:** Same as Section 3

<b>Class: Description &amp; Age</b>	<b>Premiums:</b>
01. Mare or Gelding, 3 yrs. & over	16 14 12 10 8
02. Mare or Gelding, 2 yrs. under 3	16 14 12 10 8
03. Mare or Gelding, 1 yr. under 2	14 12 10 8 6
04. Foal, Filly or Gelding	14 12 10 8 6
05. Mare and Foal	14 12 10 8 6
06. Champion & Reserve Mare	Rosette
07. Champion & Reserve Gelding	Rosette
08. Best of Show	Rosette
09. Youth	Ribbon

## SECTION 5 - TEAMS - HEAVY DRAFT

### Ground Driven Class

All breeds will be shown together.

#### Lot A: All Breeds

<b>Class: Description</b>	<b>Premiums:</b>
01. Best matched team in harness	22 17 12 10 8
02. Best unmatched team in harness	16 14 12 10 8

## SECTION 6 - TEAMS - LIGHT DRAFT

### Ground Driven Class

All breeds will be shown together.

#### Lot A: All Breeds

<b>Class: Description</b>	<b>Premiums:</b>
01. Best matched team in harness	22 17 12 10 8
02. Best unmatched team in harness	16 14 12 10 8

## SECTION 7 - HITCHED TEAMS - HEAVY DRAFT

Mixed teams will not be paid premiums. No exceptions.

Hitched teams must be owned by one (1) exhibitor. Horses must be hitched to a cart or suitable vehicle.

All breeds will be shown together.

#### Lot A: All Breeds

<b>Class: Description</b>	<b>Premiums:</b>
01. Single men's hitch	35 30 20 15 10
02. Single ladies hitch	35 30 20 15 10
03. Men's team hitch	35 30 20 15 10
04. Ladies team hitch	35 30 20 15 10
05. Tandem Hitch	45 40 30 20 15
06. Pair of hitched horses	45 40 30 20 15
07. Unicorn Hitch	50 45 40 30 20
08. Four Hitched Horses	55 50 45 35 25
09. Open Farm Hitch	35 30 20 15 10

## SECTION 8 - HITCHED TEAMS - LIGHT DRAFT

Mixed teams will not be paid premiums. No exceptions.

Hitched teams must be owned by one (1) exhibitor. Horses must be hitched to a cart or suitable vehicle.

All breeds will be shown together.

#### Lot A: All Breeds

<b>Class: Description</b>	<b>Premiums:</b>
01. Single men's hitch	35 30 20 15 10
02. Single ladies hitch	35 30 20 15 10
03. Men's team hitch	35 30 20 15 10
04. Ladies team hitch	35 30 20 15 10
05. Tandem Hitch	45 40 30 20 15
06. Pair of hitched horses	45 40 30 20 15
07. Unicorn Hitch	50 45 40 30 20
08. Four Hitched Horses	55 50 45 35 25
09. Open Farm Hitch	35 30 20 15 10

## SECTION 9 - DRAFT HORSES - JR-SR HITCH

FFA & 4H refer to Department 10

**Lots:** A - Jr. 7-14      B - 15-19

<b>Class: Description</b>	<b>Premiums:</b>
01. Single hitch	Ribbon
02. Team hitch	Ribbon

## SECTION 10 - DRAFT HORSES

### YOUTH - Jr.-Sr. Grooming

FFA & 4H refer to Department 10

Lots: A - Jr. 7-14      B - Sr. 15-19

#### Description

#### Class:

- 01. Grooming & Showmanship
- 02. Master Grooming

#### Premiums:

Ribbon  
Ribbon

## SECTION 11 - GOOD HOUSEKEEPING AWARDS

#### Class:

- 01. Daily Prizes
- 02. Cumulative Prizes

#### Premiums:

6 4 3 2  
12 8 6 4

- 1. Horse exhibitors who maintain the most attractive and sanitary exhibits will be eligible for special daily premiums.
- 2. All horse exhibits will be scored on the following basis:

#### Points:

Cleanliness of animals	15
Cleanliness of bedding	15
Entry Card and ribbons properly displayed	10
Keeping grain & hay feed presentable	20
Keeping all equipment sanitary and neat	10
Keeping aisles clean	15
Courtesy to people	15

TOTAL 100

- 3. Inspections to be made unannounced. Ribbons will be awarded on a daily basis. NO AWARDS on the first day of the fair.

## HORSES SHOWN AT HALTER

Superintendent: Corrie Boyd (814) 881-8110

4-H & FFA refer to Department 10

### RULES AND REGULATIONS

(All general rules apply)

#### Health Requirements:

Erie County Fair at Wattsburg animal health rules are to be followed in all animal departments and contests. Appropriate documentation of necessary immunizations must be presented upon arrival at the fairgrounds for all animals. The complete requirements are listed in the front of the Erie County Fair at Wattsburg Premium Book.

- 1. All entries must include a fair entry form, CVI, NGITVE Coggins, and registration papers (if applicable), to be considered complete. All incomplete entries will be returned. Stalls are being reserved on a first come first served basis ONLY, with a completed entry form.
- 2. Entries open Sunday, August 29, 2021 at 9:00 AM and close at 8:00 PM.
- 4. Judging starts Tuesday, August 31, 2021.
- 5. All entries must be on Fair Entry Forms. No additional sheets accepted. May make copies of entry forms.
- 6. All horses must have copies of registration papers or will be placed in the "all other" class. No exceptions.
- 7. Stallions may not be handled or shown by minors under the age of 18.

- 8. A horse can only be entered in one breed lot listed below. For example: A Palomino Quarter Horse can only be entered in EITHER Lot E as a Registered Quarter Horse or Lot H as Unregistered Palomino horse. But NOT in both.
- 9. Showmanship awards will be given at end of halter classes per judges discretion.
- 10. One adult and one child master showmanship will be awarded.
- 11. Multiple awards may be given to acknowledge other participants per judges discretion.
- 12. Judge may choose from exhibitors who show in halter. They may also have exhibitors perform a showmanship pattern before making their final decision.
- 13. Exhibitors may use any horse they showed in halter to run the pattern.

## SECTION 12 - LIGHT / SADDLE HORSES

### Registered Horse Division

You MUST provide papers to participate in these classes.

#### Lots:

- A. Appaloosa (ApHC)
- B. Arabian (AHA)
- C. Morgan (AMHA)
- D. Paints (APHA)
- E. Quarter Horse (AQHA)
- F. Thoroughbred (Jockey Club)
- G. All Other Registered

### Non-Registered Horse Division

Horses need not be registered but should be characteristic for the class entered.

- H. Stock Type— QH Types (Paints + Appy)
- I. Hunter Type— TB/Dressage Types
- J. Saddle Type— Arab/Morgan Types

All premiums and jackpot checks will be mailed with all other premium checks after the fair for all shows.

All exhibitor stalls must be stripped clean no later than Monday, September 6, 2021.



**Brian Mitchell**  
671 Bagdad Rd  
Waterford, PA 16441

(814) 796-4925 Office  
(814) 449-7168 Mobile



### Class: Description & Age

01. Stallion, 3 yrs. & over	20 16 14
02. Stallion, 2 yrs. & under 3 yrs.	18 16 14
03. Stallion, 1 yr. & under 2 yrs.	18 16 14
04. Stallion foal	18 16 14
05. Champion Stallion	Rosette
06. Reserve Champion Stallion	Rosette
07. Mare, 3 yrs. & over	20 16 14
08. Mare, 2 yrs. & under 3 yrs.	18 16 14
09. Mare, 1 yr. & under 2 yrs.	18 16 14
10. Foal	18 16 14
11. Champion Mare	Rosette
12. Reserve Champion Mare	Rosette
13. Produce of Dam	20 16 14
14. Get of Sire	18 16 14
15. Mare and Foal	18 16 14
16. Gelding, 1 yr. & over	18 16 14
17. Gelding, 2 yrs. & over	18 16 14
18. Gelding, 3 yrs. & over	18 16 14
19. Champion Gelding	Rosette
20. Reserve Champion Gelding	Rosette
21. Division Grand Champion	Ribbon
22. Division Reserve Champion	Ribbon
23. Grand Champion of Show Best Over-All	Ribbon
24. Reserve Grand Champion of Show	Ribbon

**The 2021 Halter Show will be in memory of Ralph Simmerman, a long time fair goer and horse department friend.**

### SECTION 13 - PONIES

Ponies in this section DO NOT need to be registered.

**LOTS:** A. Under 46" B. Over 46" and under 58"

### Class: Description & Age

01. Stallion, 4 yrs. & over	10 8 7
02. Stallion, 3 yrs.	10 8 7
03. Stallion, 2 yrs.	10 8 7
04. Stallion, 1 yr.	10 8 7
05. Stallion, foal	10 8 7
06. Mare, 4 yrs. & over	10 8 7
07. Mare, 3 yrs.	10 8 7
08. Mare, 2 yrs.	10 8 7
09. Mare, 1 yr.	10 8 7
10. Filly Foal	10 8 7
11. Mare and Foal	10 8 7
12. Gelding, 4 yrs. & over	10 8 7
13. Gelding, under 4 yrs.	10 8 7
14. Two-horse Team, hitched	10 8 7
15. Champion Stallion	Rosette
16. Reserve Champion Stallion	Rosette
17. Champion Mare	Rosette
18. Reserve Champion Mare	Rosette
19. Champion Gelding	Rosette
20. Reserve Champion Gelding	Rosette

### Premiums:





## ★ HARDWOOD LUMBER WANTED ★

### IN COCRANTON, PA

**4/4 Hardwood Pallet Lumber & Hardwood Blocking**

Call Scott  
814-425-2500  
Ext 242

**Looking for Hardwood & Softwood for Legs & Poles**

Call John  
814-795-1326

**Green Saw Dust Delivered 100 Yard Walking Floor Loads Available**

Call David  
814-425-2500  
Ext 221

## ★ FRESH BARK AVAILABLE ★



*A special thank you  
to the  
Pennsylvania State  
Association of  
County Fairs*

## SECTION 14 - MULES, DONKEYS & BURROS

**LOTS:** A. Under 46" B. Over 46" and under 58"

<b>Class: Description &amp; Age</b>	<b>Premiums:</b>		
01. Stallion, 4 yrs. & over	10	8	7
02. Stallion, 3 yrs.	10	8	7
03. Stallion, 2 yrs.	10	8	7
04. Stallion, 1 yr.	10	8	7
05. Stallion, foal	10	8	7
06. Mare, 4 yrs. & over	10	8	7
07. Mare, 3 yrs.	10	8	7
08. Mare, 2 yrs.	10	8	7
09. Mare, 1 yr.	10	8	7
10. Filly Foal	10	8	7
11. Mare and Foal	10	8	7
12. Gelding, 4 yrs. & over	10	8	7
13. Gelding, under 4 yrs.	10	8	7
14. Two-horse Team, hitched	10	8	7
15. Single, hitched	10	8	7

## SECTION 15 - MINIATURE HORSES

Miniature horses in this section DO NOT need to be registered .

**LOTS:** A. Up to 34" B. Over 34" and under 58"

<b>Class: Description &amp; Age</b>	<b>Premiums:</b>		
01. Stallion, 4 yrs. & over	10	8	7
02. Stallion, 3 yrs.	10	8	7
03. Stallion, 2 yrs.	10	8	7
04. Stallion, 1 yr.	10	8	7
05. Stallion, foal	10	8	7
06. Mare, 4 yrs. & over	10	8	7
07. Mare, 3 yrs.	10	8	7
08. Mare, 2 yrs.	10	8	7
09. Mare, 1 yr.	10	8	7
10. Filly Foal	10	8	7
11. Mare and Foal	10	8	7
12. Gelding, 4 yrs. & over	10	8	7
13. Gelding, under 4 yrs.	10	8	7
14. Two-horse Team, hitched	10	8	7
15. Single, hitched	10	8	7



## SECTION 16 - GOOD HOUSEKEEPING AWARDS HALTER HORSE

<b>Class:</b>	<b>Premiums:</b>		
01. Daily Prizes	6	4	3
02. Cumulative Prizes	12	8	6

- Horse exhibitors who maintain the most attractive and sanitary exhibits will be eligible for special daily premiums.
- All horse exhibits will be scored on the following basis:

Points:

Cleanliness of animals	15
Cleanliness of bedding	15
Entry Card and ribbons properly displayed	10
Keeping grain & hay feed presentable	20
Keeping all equipment sanitary and neat	10
Keeping aisles clean	15
Courtesy to people	15
<b>TOTAL</b>	<b>100</b>

- Inspections to be made unannounced. Ribbons will be awarded on a daily basis. NO AWARDS on the first day of the fair.



# American Legion

## LeBaron Post 237

### Union City, Pa.

9225 US HWY 6 UNION CITY, PA. 16438

**us on Facebook**  
**American Legion LeBaron Post 237 Union City**

Commander.....	Daryl Nunemaker
Sr. Vice Commander.....	Steve Tomcho
Jr. Vice Commander.....	Ron Penn
Adjutant.....	Jeff Fisk Sr
Finance Officer.....	Vaughn McCurdy Sr
Judge Advocate.....	Dick Cole
Chaplain.....	Larry Brumagin
Service Officer.....	Clare Blakeslee

**(814)438-2312**



**We're Here to Serve & Support the Enlisted Men/Women,  
Veterans and the Surrounding Communities.**

## DEPARTMENT 2 - DAIRY CATTLE

Superintendent: Dean Curtis (814) 881-1179  
4-H & FFA refer to Department 10

### Health Requirements:

Erie County Fair at Wattsburg animal health rules are to be followed in all animal departments and contests. Appropriate documentation of necessary immunizations must be presented upon arrival at the fairgrounds for all animals. The complete requirements are listed in the front of the Erie County Fair at Wattsburg Premium Book.

### RULES & REGULATIONS (All General Rules Apply)

1. All entries must be on Fair Entry Forms; no additional sheets accepted. May make photo copies of Fair Entry Form. .
2. JUDGING BEGINS TUESDAY, August 31, 2021.
3. AN "ANIMAL Owner or Caretaker's Verification of Veterinarian-Client-Patient Relationship" form must be presented upon arrival at all shows and fairs in Pennsylvania, including out-of-state entries. (Form included at back of this Premium Book.)
4. All breeding stock must be Pure-bred animals (unless otherwise stated). any animal over six months of age must be recorded in the Registry Association for the respective breed.
5. All animals must be owned by the exhibitor 30 days prior to this show.
6. Any animal or animals entered in a person's name, other than the names or name on the Registration Certificate, shall be barred from competition and will receive no premiums.
7. The Superintendent reserves the right to bar from competition animals with decidedly inferior conformation and those not possessing sufficient merit to warrant recognition.
8. No more than two entries will be accepted for any premium.
9. Exhibitors will be expected to display or parade their animals as directed by the superintendent, to accept the stall assigned without controversy, to keep their animals in an attractive appearance and to cooperate with the Department in every way that may serve to increase the educational value of the show.
10. Exhibitors of livestock must inform themselves as to when their stock will be judged. Stock must be in the ring promptly on call and a failure to comply with the order renders exhibitors liable to be ruled out of competing. Decorations with ribbons previously won by animals at shows shall be prohibited until after the awards have been made in their respective classes by the Judges.
11. No person shall be allowed in the ring while the stock is being judged except the Judge, superintendent and necessary attendants.
12. The exhibitors will be expected to keep the space they occupy in a clean and sanitary condition and to remove all their equipment promptly as the superintendent may direct.
13. Responsibility for accident: The Erie County Fair at Wattsburg shall not be responsible for any accident which may occur to any animals exhibited at the show; the exhibitor shall hold it blameless and indemnify it against any legal proceeding arising from any such accident.
14. Dual purpose animals registered in both Beef and Dairy may be shown in either department, but not both.

### SECTION 1 - DAIRY CATTLE

#### Lots:

- A. Ayrshires
- B. Brown Swiss
- C. Guernsey
- D. Holstein
- E. Jersey
- F. Lineback
- G. Milking Shorthorn
- H. Other

#### Class: Description & Age

01. Junior Bull Calf (1/2-3/31)
02. Senior Bull Calf (9/1-11/30)
03. Jr. Yearling Bull (3/1-8/31)
04. Sr. Yearling Bull (9/1-2/28)
05. Champion Bull
06. Reserve Champion Bull
07. Grand Champion Bull  
(all to compete)

#### Premiums:

- 18 15 12
- 18 15 12
- 18 15 12
- 18 15 12
- Rosette
- Rosette
- Rosette

(all to compete)

08. Reserve Grand Champion Bull Rosette

(all to compete)

9. Jr. Heifer Calf (3/1-4/30) 14 12 10
10. Intermediate Heifer Calf (12/1-2/28) 14 12 10
11. Sr. Heifer Calf (9/1-11/30) 20 18 16
12. Jr. Yearling Calf (1/1-4/30) 20 18 16
13. Summer Yearling Heifer (5/1-8/31) 20 18 16
14. Sr. Yearling Heifer (9/1-2/28) 20 18 16
15. Jr. Champion Female Rosette
16. Jr. Reserve Champion Female Rosette
17. Jr. 2-year-old (3/1-8/31) 28 26 24
18. Sr. 2-year-old (9/1-8/28) 28 26 24
19. 3-year-old (9/1-8/31) in milk 34 29 27
20. 4-year-old (9/1-8/31) in milk 34 29 27
21. Aged cow born before 9/1, 5 and over in milk 34 29 27
22. Dry Cow - any age, breed 34 29 27

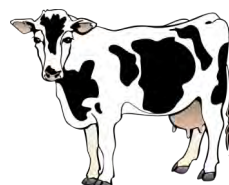

## SECTION 1- DAIRY CATTLE CONTINUED

Class: Description & Age	Premiums:
23. Cow having produced 100,000 pounds of milk in lifetime	Rosette
24. Sr. Champion Female	Rosette
25. Sr. Reserve Champion Female	Rosette
26. Grand Champion Female (all compete)	Rosette
27. Reserve Grand Champion Female (all compete)	Rosette
28. Udder Class, any age, judged on udder only	13 10 8
29. Best 3 females, any age, bred and owned by exhibitor 1 entry per exhibitor	40 35 30
30. Dairy Herd - 3 females that have freshened, all owned by same exhibitor	40 35 30
31. Produce of Dam, 2 animals any age, either sex, of the produce of 1 cow. Need not be owned by same exhibitor	40 35 30
32. Dam & Daughter, any age. Need not be owned by same exhibitor	40 35 30
33. Jr. Get of Sire - 3 animals under 2 yrs. of age, all by one sire. Need not be owned by same exhibitor. Not more than 1 bull	40 35 30
34. Sr. Get of Sire - 3 animals under 2 yrs. of age, all by one sire. Need not be owned by same exhibitor. Not more than 1 bull	40 35 30
35. 4 animals owned by one exhibitor	40 35 30
36. Exhibitor's herd, 5 animals, owned and bred by own exhibitor.	40 35 30
37. Premier Exhibitor	Revere Bowl

**Any animal shown in any group must have been shown in conformation class.**

## SECTION 2 - GOOD HOUSEKEEPING AWARDS DAIRY

Class:	Premiums:
01. Daily Housekeeping	6 5 4
02. Weekly Award	12 10 8
1. Cattle exhibitors who maintain the most attractive and sanitary exhibits will be eligible for special daily premiums.	
2. All cattle exhibits will be scored on the following basis:	
Points:	
Cleanliness of animals	15
Cleanliness of bedding	15
Entry Card and ribbons properly displayed	20
Keeping grain & hay feed presentable	10
Keeping all equipment sanitary and neat	10
Keeping aisles clean	15
Courtesy to people	15
TOTAL	100
3. Inspections to be made unannounced. Ribbons will be awarded on a daily basis. NO AWARDS on the first day of the fair.	

## DEPARTMENT 3 BEEF CATTLE

Superintendent: Dean Curtis, (814) 881-1179  
4H & FAA refer to Department 10

### Health Requirements:

Erie County Fair at Wattsburg animal health rules are to be followed in all animal departments and contests. Appropriate documentation of necessary immunizations must be presented upon arrival at the fairgrounds for all animals. The complete requirements are listed in the front of the Erie County Fair at Wattsburg Premium Book.

### RULES AND REGULATIONS

See Department 2 Dairy Cattle (All General Rules Apply)

## SECTION 1 - BREEDING BEEF CATTLE

### LOTS:

A. Angus	G. Simmental
B. Charolais	H. Ankina
C. Belgian Blue	I. Other
D. Belted Gallaway	J. Shorthorn
E. Gelbvieh (Horned or Polled)	K. Dexter
F. Hereford	

Class: Description & Age	Premiums:
01. Junior Bull Calf born after 4/30	18 15 12
02. Intermediate Bull Calf (1/1-4/30)	18 15 12
03. Sr. Bull Calf (9/1-12/31)	18 15 12
04. Summer Yearling Bull (5/1-8/31)	18 15 12
05. Pair of Jr. Bulls	18 15 12
06. Jr. Yearling Bull (1/1-4/30)	18 15 12
07. Sr. Yearling Bull (9/1-12/31)	18 15 12
08. 2 yr. old Bull (1/1-8/31)	18 15 12
09. Champion Bull	Rosette
10. Reserve Champion Bull	Rosette
11. Two Bulls owned by exhibitor	18 15 12
12. Jr. Heifer Calf (after 4/30)	15 12 10
13. Intermediate heifer Calf (1/1-4/30)	15 12 10
14. Sr. Heifer Calf (9/1-12/31)	15 12 10
15. Pair Jr. Heifer Calves	25 23 21
16. Summer yearling heifer (6/1-8/31)	25 23 21
17. Jr. Yearling Heifer (1/1-4/30)	25 23 21
18. Sr. Yearling Heifer (9/1-12/31)	25 23 21
19. Female two years old	25 20 17
20. Female three years old	32 27 22
21. Champion Female	Rosette
22. Reserve Champion Female	Rosette
23. Get of Sire, 4 animals from above classes, both sexes represented need not be owned by one exhibitor.	30 25 20
24. Jr. Get of Sire, 3 animals, both sexes, represented from classes, 1,2,3,4,11,12,13, or 14	30 25 20
25. Best 3 females, any age, bred and owned by exhibitor. Each exhibitor limited to one entry.	30 25 20
26. Produce of Dam, 2 animals, any age, either sex, the produce of 1 cow, need not both be owned by one exhibitor. Each exhibitor limited to one entry.	25 20 17
27. Champion cow-calf pair over all breeds. Calves must be from classes, 1,2,12, or 13. Both animals must have been shown in open classes. One per breed dam's breed per exhibitor.	Rosette
28. Two females bred & owned by exhibitor	Rosette

**Class: Description & Age**

29. Best 5 head owned by one farm or family.  
 30. Champion Beef Udder (must be shown in open class. One per breed per exhibitor.)  
 31. Premier Exhibitor  
 32. Grand Champion Beef Bull  
 33. Grand Champion Beef Female

**Premiums:**

- Rosette  
 Rosette  
 Revere Bowl  
 Rosette  
 Rosette

**SECTION 2 - OPEN CLASS - MARKET STEERS****Class: Description & Age**

01. Medium Weight—under 800 pounds 22 18 16  
 02. Heavy Weight—over 800 pounds 22 18 16

**Premiums:****SECTION 3 - OPEN CLASS - CROSS BRED STEERS**

All Cross Bred Steers compete in one class

**Class: Description & Age**

01. Medium Weight—under 800 pounds 22 18 16  
 02. Heavy Weight—over 800 pounds 22 18 16  
 03. Grand Champion Steer Rosette

**Premiums:****SECTION 4 - OPEN CLASS - FEEDER CLASS INDIVIDUAL****SECTION 5 - CROSSBREDS - ONE CLASS****Class: Description & Age**

01. Steers, 300-400 pounds 17 16 15  
 02. Steers, 401-500 pounds 17 16 15  
 03. Steers, 501-600 pounds 17 16 15  
 04. Heifers, 300-400 pounds 17 16 15  
 05. Heifers, 401-500 pounds 17 16 15  
 06. Heifers, 501-600 pounds 17 16 15  
 07. Breed Champion Steer Rosette  
 08. Breed Champion Heifer Rosette  
 09. Champion Steer Rosette  
 10. Champion Heifer Rosette

**Premiums:****SECTION 6 - GOOD HOUSEKEEPING AWARDS****Class:**

01. Daily Housekeeping 6 5 4  
 02. Weekly Award 12 10 8

**Premiums:**

- Cattle exhibitors who maintain the most attractive and sanitary exhibits will be eligible for special daily premiums.
- All cattle exhibits will be scored on the following basis:  
 Points:
 

Cleanliness of animals	15
Cleanliness of bedding	15
Entry Card and ribbons properly displayed	20
Keeping grain & hay feed presentable	10
Keeping all equipment sanitary and neat	10
Keeping aisles clean	15
Courtesy to people	15
<b>TOTAL</b>	<b>100</b>
- Inspections to be made unannounced. Ribbons will be awarded on a daily basis. NO AWARDS on the first day of the fair.

**DEPARTMENT 4 - SHEEP**

Superintendent: Jeff Hunter (814) 398-8761  
 4H & FFA refer to Department 10

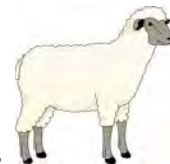
**HEALTH REQUIREMENTS:**

Erie County Fair at Wattsburg animal health rules are to be followed in all animal departments and contests. Appropriate documentation of necessary immunizations must be presented upon arrival at the fairgrounds for all animals. The complete requirements are listed in the front of the Erie County Fair at Wattsburg Premium Book.

**RULES AND REGULATIONS**

(All General Rules Apply)

- Sheep showing clinical signs of contagious, infectious or external parasitic disease including foot rot, will not be admitted to any show.
- All show sheep must be individually identified by an ear tag.
- the flock of origin, including sheep consigned to a show, shall be examined by an accredited veterinarian, the veterinarian must prepare the official health certificate (AAL-13) and must state on the health certificate that he examined the entire flock and found no evidence of contagious, infectious or external parasitic disease. The date of examination must also appear on the health certificate. All sheep from other states must be accompanied by an interstate health certificate issued by an accredited veterinarian indicating an examination for health within 30 days.
- Any animal of unthrifty nature, unsuitable condition or which cannot be satisfactorily handled under show conditions must be removed from the Fair grounds.
- All blankets to be removed after judging until leaving the fair.
- For additional rules and regulations, see Dairy Cattle and Beef Cattle.
- Exhibitors must have all the animals listed for competition on the grounds no later than Sunday, August 29, 2021 at 6:00 PM.
- All breeds listed in "Other" category will compete against each other.

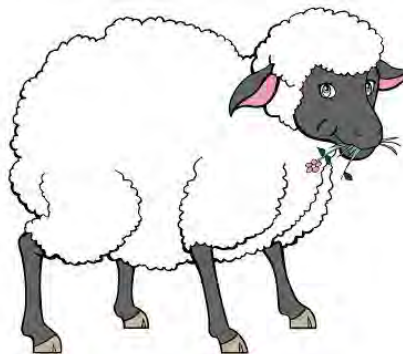

## SECTION 1 - BREEDING SHEEP

### Lots:

A. Cheviot	N. Tunis
B. Corridale	O. Montadale
C. Dorset	P. Columbia
D. Horned Dorset	Q. Arcott
E. Hampshire	R. Culve Forest
F. Merino	S. Natural
G. Shropshire	T. Rambouillet
H. Southdown	U. Border Leicester
I. Romney	V. Colored Border
J. Oxford	W. Lincoln
K. Suffolk	X. Colored Lincoln
L. Polypay	Y. Other
M. Finn	Z. Texel

Class: Description & Age	Premiums:
01. Ram Lamb	12 11 10
02. Pair Ram Lambs	12 11 10
03. Champion Ram	Rosette
04. Reserve Champion Ram	Rosette
05. Ewe, 1 year and under 2 yrs.	12 11 10
06. Pair Yearling Ewes	12 11 10
07. Ewe Lamb	12 11 10
08. Pair of Ewe Lambs	12 11 10
09. Champion Ewe	Rosette
10. Reserve Champion Ewe	Rosette
11. Pen of lambs (2 rams & 2 ewes)	12 11 10
12. Breeder's Young Flock (1 ram & 2 ewe lambs, all bred and owned by same exhibitor)	12 11 10
13. Flock (1 ram any age, 2 ewe lambs & 2 yearling ewes)	12 11 10
14. Get of Sire (4 animals any age, out of 1 sire, but not necessarily one exhibitor)	12 11 10
15. Grand Champion Ram, all breeds competing	Rosette
16. Grand Champion Ewe, all breeds competing	Rosette

## SECTION 2 - OPEN CLASS MARKET LAMBS - WETHERS

### Lots: Same as class

Class: Description & Age	Premiums:
01. Lightweight, 75-90 pounds	12 11 10
02. Medium weight, 91-110 pounds	12 11 10
03. Heavyweight, 111 pounds & up	12 11 10
04. Grand Champion Market Lamb	Rosette

## SECTION 3 - FLEECE EXHIBITS IN SHEEP BARN

### Lots: Same as class

Class: Description & Age	Premiums:
01. Fine Wool, 64-80 Ram	11 10 9
02. Fine Wool, 64-80 Ewe	11 10 9
03. 1/2-3/8 Blood, 56-62 Ram	11 10 9

Class: Description & Age	Premium:
04. 1/2-3/8 Blood, 56-62 Ewe	11 10 9
05. 1/4 & low quarter, 46-50 Ram	11 10 9
06. 1/4 & low quarter, 46-50 Ewe	11 10 9
07. Common & Braid, 36-44 Ram	11 10 9
08. Common & Braid, 36-44 Ewe	11 10 9
09. Champion Fleece	Rosette
10. 1/4 Low, 1/4 Natural	15 13 11
11. 3/8-1/2 Natural	15 13 11
12. Common Braid natural	15 13 11
13. Fine Natural	15 13 11
14. Special Exhibit of 6 Fleece	15 13 11

**Only two (2) exhibits per person per class, except for Special Class of 6 Fleeces.**

## SECTION 4 - GOOD HOUSEKEEPING AWARDS

Class:	Premium:
01. Daily Prizes	6 5 4
02. Cumulative Prizes	12 10 8

1. Sheep exhibitors who maintain the most attractive and sanitary exhibits will be eligible for special daily premiums.

2. All sheep exhibits will be scored on the following basis:

### Points:

Cleanliness of animals	15
Cleanliness of bedding	15
Entry Card and ribbons properly displayed	20
Keeping grain & hay feed presentable	10
Keeping all equipment sanitary and neat	10
Keeping aisles clean	15
Courtesy to people	15

**TOTAL 100**

3. Inspections to be made unannounced. Ribbons will be awarded on a daily basis. NO AWARDS on the first day of the fair.



1824 East 12th Street  
Erie, PA 16511

"our passion is quality"

• Auto-Collision Repairs • Auto-Body frameWork • Paintless Dent Repairs

• Custom Vinyl Graphics • Complete Exterior Detailing



• And More....

phone 814-459-4528  
fax 814-453-6150  
dci@dansercollision.com

dansercollision.com

**WESLEYVILLE AMERICAN LEGION POST 571**

**1917 EASTERN AVENUE      (814) 898-1015**



## **SMOKE FREE ENVIROMENT**

Come see why our post is growing to support our  
veterans and community

**Recent law change allows all Honorably  
Discharged Veterans and their families to join**

*Dinners opened to the public*

Monday- Chicken Wing Night

Wednesday- Spaghetti Night

Friday- Variety of Dinner Specials



I★LOVE★A★PARADE

# Erie County Fair at Wattsburg Parade

**Saturday, September 4, 2021**

Line Up: 3:00 PM South Gate Entrance

Parade Starts at 4:00 PM

Parade Route: Around the Harness Racing Track

## DEPARTMENT 5 SWINE

Superintendent: Jeff Hunter (814) 398-8761  
4-H & FFA refer to Department 10

### Health Requirements:

Erie County Fair at Wattsburg animal health rules are to be followed in all animal departments and contests. Appropriate documentation of necessary immunizations must be presented upon arrival at the fairgrounds for all animals. The complete requirements are listed in the front of the Erie County Fair at Wattsburg Premium Book.

### RULES AND REGULATIONS

(All General Rules Apply)

1. No swine showing clinical signs of contagious or infectious disease will be admitted to any show.
1. Show swine must be individually identified by either ear tag or notch or tattoos regulation certificate.
2. Shows with only swine in the carcass or slaughter class are exempt from health certificate requirements.
3. (a) Interstate swine consigned to Pennsylvania fairs, shows, or sales must all be accompanied by an interstate health certificate approved by the state veterinarian.
4. All swine must be separated by class.
5. There will be a limited amount of space.
6. All exhibits will be penned by what is listed in the
7. Premium list. No exhibits will be put in pens unless under supervision of superintendent.
8. Entries limited to 20 per family, per breed. No transfer ring to any other member of the family to exceed total of 50 swine.
9. Swine must be attended to by 9:00 AM that means fed and cleaned for good housekeeping. No un-cleanliness will be tolerated.
10. Swine must be registered in the accredited record of their respective breeds. No entry accepted unless accompanied by record number.
11. For additional rules and regulations, see Rules and Regulations under Department 2 & 3, Dairy and Beef Cattle.

### SECTION 1 - BREEDING SWINE

#### Lots:

- |                     |                     |
|---------------------|---------------------|
| A. Berkshire        | H. Tamworth         |
| B. Chester White    | I. Hereford         |
| C. Duroc            | J. Other recognized |
| D. Hampshire breeds | K. Landrace         |
| E. Poland China     | L. Crossbreeds      |
| F. Spotted Swine    | (market class only) |
| G. Yorkshire        |                     |

Class: Description & Age	Premiums:
01. Jan. Boar born on or after 1/1	14 12 10
02. Feb. Boar born on or after 2/1 & before 3/1	14 12 10
03. Mar. Boar born on or after 3/1 & before 4/1	14 12 10
04. Apr. Boar born on or after 4/1	14 12 10
05. Pair of Boars	14 12 10
06. Champion Boar	Rosette
07. Reserve Champion Boar	Rosette
08. Jan. Sow born on or after 1/1 & before 2/1	14 12 10

09. Feb. Sow born on or after 2/1 & before 3/1	14 12 10
10. Mar. Sow born on or after 3/1 & before 4/1	14 12 10
11. Apr. Sow born on or after 4/1	14 12 10
12. Pair of sows	14 12 10
13. Champion Sow	Rosette
14. Reserve Champion Sow	Rosette
15. Young herd—1 boar, 2 sows born on or after 1/1	14 12 10
16. Get of Sire to consist of 3 animals both sexes. Get of 1 boar (no barrows) born on or after 1/1	14 12 10
17. Produce of dam to consist of 3 animals of sow, born on or after 1/1	14 12 10
18. Sow & litter, born after 2/1	14 12 10
19. Grand Champion Boar	Rosette
20. Grand Champion Sow	Rosette

### SECTION 2— MARKET SWINE

#### Lots: same as Section 1

Class: Description & Age	Premiums:
01. Individual Barrow/light weight 100-200 lbs. - 2/1	14 12 10
02. Individual Barrow/medium weight 201-220 lbs. - 2/1	14 12 10
03. Individual Barrow/heavy weight 221-250 lbs. - 2/1	14 12 10
04. Champion market barrow	Rosette
05. Reserve Champion	Rosette
06. Pair of Barrows/light weight 180-200 lbs. - 2/1	14 12 10
07. Pair of Barrows/medium weight 201-220 lbs. 2/1	14 12 10
08. Pair of Barrows/heavy weight 221-250 lbs. 2/1	14 12 10
09. Champion pair of barrows	Rosette
10. Reserve Champion pair of barrows	Rosette
11. Certified litter, 2 animals born after 1/1, any sex, must be accompanied by a certification affidavit from Breed Assn. that litter mates are certified	14 12 10

12. Breeder Feeder, 1 boar, 1 sow, 1 barrow, all same breed	14 12 10
13. Grand Champion Barrow	Rosette

### SECTION 3 - FEEDER PIG LOTS

#### Lots: same as Section 1

Class: Description & Age	Premiums:
01. Light Weight 40-60 lbs.	11 9 7
02. Medium Weight 61-80 lbs.	11 9 7
03. Heavy Weight 81-100 lbs.	11 9 7

NOTE: The same classifications and premiums as stated above to apply to each of the above breeds. Lots will consist of 3 pigs each.



#### SECTION 4 - GOOD HOUSEKEEPING AWARDS

##### Class:

01. Daily Prizes

02. Cumulative Prizes

##### Premiums:

6 5 4

12 10 8

1. Swine exhibitors who maintain the most attractive and sanitary exhibits will be eligible for special daily premiums.

2. All swine exhibits will be scored on the following basis:

Points:

Cleanliness of animals	15
Cleanliness of bedding	15
Entry Card and ribbons properly displayed	20
Keeping grain & hay feed presentable	10
Keeping all equipment sanitary and neat	10
Keeping aisles clean	15
Courtesy to people	15

TOTAL 100

3. Inspections to be made unannounced. Ribbons will be awarded on a daily basis. NO AWARDS on the first day of the fair.



**pennsylvania**  
DEPARTMENT OF AGRICULTURE

**A special thank you to  
the Pennsylvania  
Department of  
Agriculture for their  
continued support in  
keeping Pennsylvania  
Fairs alive!**

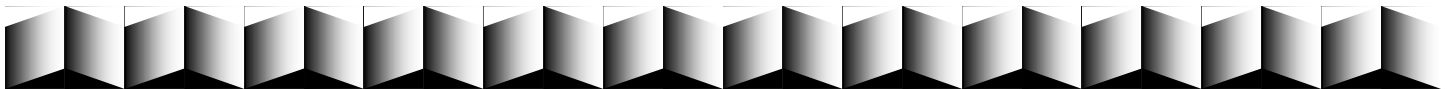

## The Triple Crown Club



**Miss Kayla**

**Miss Morgan**



## **HARD HATS FOR THE JOB. SOFT HEARTS FOR THE COMMUNITY.**

The strongest communities share more than just reliable electricity; they share simple values. The linemen of your co-op are proud to have served along your side in our community for generations. Learn more about the power of your co-op membership at **NorthwesternREC.coop.**



**Northwestern Rural Electric  
Co-operative Association, Inc.**

A Touchstone Energy® Cooperative 

**Phone 1-800-352-0014**

## DEPARTMENT 6 - GOATS

4H & FFA refer to Department 10

### Health Requirements:

Erie County Fair at Wattsburg animal health rules are to be followed in all animal departments and contests. Appropriate documentation of necessary immunizations must be presented upon arrival at the fairgrounds for all animals. The complete requirements are listed in the front of the Erie County Fair at Wattsburg Premium Book.

### RULES AND REGULATIONS

(All General Rules Apply)

1. No entries showing clinical evidence of infection or contagious or parasitic disease or under quarantine for any disease shall be admitted to a show.
2. Entries for show from outside Pennsylvania must be accompanied by an interstate health certificate prepared by the state of origin and must meet all Pennsylvania interstate and show requirements.
3. Get of Sire shall consist of three does from a particular sire with not more than one under one year old allowed and not more than one animal from every multiple birth allowed. Get of Sire need not be owned by the exhibitor. Entries in this class shall be made in the name of the Sire.
4. Produce of Dam shall consist of two does of different ages, the produce of one Dam. Produce of Dam need not be owned by the exhibitor. entries in this class shall be made in the name of the Dam.
5. Any dairy herd shall consist of three milking does of one breed, any age.
6. The Senior Champion Class shall consist of all first place winners in the first four classes of Doe, one year old and under two, in milk, and older animals.
7. The Junior Champion Class shall consist of all first place winners in classes 7, 8, and 9 or doe one year old and under two, not in milk, and younger animals.
8. Only Does entered in their age classes may compete in the Get of Sire, Produce of Dam, and Dairy herd classes.
9. Best Udder in show shall consist of one (1) entry per exhibitor per lot; allots compete.
10. Best Doe in Show shall consist of the Grand Champion doe of each lot. Not for each breed.
11. Mini Breeds can only enter under 1 Breed.
12. No entries with horns permitted, except meat breeding class.
13. Specify number of pens needed on entry form (no tack stalls).
14. Use Fair date to determine age of entries.
15. All animals must be owned by the exhibitor 30 days prior to this show except 4-H goats may be leased.
16. For additional rules and regulations, see Rules and Regulations under Department 2, Dairy Cattle.
17. Pet Class only 2 per person or 10 per family.
18. Those entered in "Other" will compete against each other.

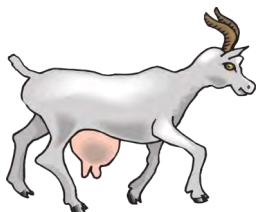

## SECTION 1 - REGISTERED DAIRY GOATS

### Lots:

- |                    |                                      |
|--------------------|--------------------------------------|
| A. Alpine          | F. Nigerian Dwarf                    |
| B. LaMancha        | G. Tenn. Fainting                    |
| C. Nubian          | H. Toggenburg                        |
| D. Saanen          | I. Any other recognized Dairy breeds |
| E. Recorded Grades |                                      |

Class: Description & Age	Premiums:
01. Doe, 1 yr. & under 2, in milk	12 10 9
02. Doe, 2 yrs. old & under 3	12 10 9
03. Doe, 3 yrs. old & under 5	12 10 9
04. Doe, 5 yrs. old & over	12 10 9
05. Sr. Champion Doe, each lot	Rosette
06. Reserve Sr. Champion Doe	Rosette
07. Doe, under 5 months	12 10 9
08. Doe, 5 months & under 1 yr.	12 10 9
09. Doe, 1 yr. old & Under 2, not in milk	12 10 9
10. Junior Champion Kid, each lot	Rosette
11. Reserve Jr. Champion Kid	Rosette
12. Grand Champion Doe / each lot	Rosette
13. Reserve Grand Champion Doe	Rosette
14. Buck Kid under 5 mo.	12 10 9
15. Get of Sire	12 10 9
16. Produce of Dam	12 10 9
17. Dam and Daughter	12 10 9
18. Best Doe Bred by Exhibitor 1 entry per person	12 10 9
19. Dairy Herd	12 10 9
20. Best Udder in Show/all compete	Rosette
21. Best Doe in Show	Rosette

## SECTION 6 - NON-REGISTERED MINI BREEDS

### Lots:

- |             |               |
|-------------|---------------|
| A. Alpine   | D. Sannen     |
| B. LaMancha | E. Toggenburg |
| C. Nubian   | F. Other      |

Class: Description & Age	Premiums:
01. Mini Doe 0 to 5 months old	12 10 9
02. Mini Doe 5 months to 1 year	12 10 9
03. Mini Doe 1 year under 3 years	12 10 9
04. Mini Doe 3 years under 5 years	12 10 9
05. Mini Doe 5 years and over	12 10 9
06. Mini Junior Champion Doe	Rosette
07. Mini Reserve Champion Doe	Rosette
08. Mini Grand Champion Doe	Rosette
09. Mini Reserve Grand Champion Doe	Rosette
10. Senior Champion Doe	Rosette
11. Reserve Senior Champion Doe	Rosette
12. Best Dam & Daughter	Rosette
13. Best Udder	Rosette
14. Buck Kid Under 5 Months	Rosette



## DEPARTMENT 6 - GOATS

### SECTION 2 - NON REGISTERED PYG-MY GOATS



**Lots:** Same as class

**Class: Description & Age**

<b>Premiums:</b>		
01. Doe, under 5 months	12	10 9
02. Doe, 5 months & under 1 yr.	12	10 9
03. Doe, 1 yr. & under 2 yrs. not in milk	12	10 9
04. Junior Champion	Rosette	
05. Reserve Junior Champion	Rosette	
06. Doe, 1 yr. & under 2, in milk	12	10 9
07. Doe, 2 years and under 3	12	10 9
08. Doe, 3 years and over	12	10 9
09. Senior Champion Doe	Rosette	
10. Reserve Senior Champion Doe	Rosette	
11. Grand Champion Pygmy Doe	Rosette	
12. Reserve Grand Champion Pygmy Doe	Rosette	
13. Buck Kid Under 5 Months	Rosette	

### SECTION 3 - NON-REGISTERED UTILITY GOATS

**Lots:**

- |            |                 |
|------------|-----------------|
| A. Boer    | C. Dairy Wether |
| B. Spanish | D. Pygmy Wether |

<b>Class: Description &amp; Age</b>	<b>Premiums:</b>
01. Wether, under 1 yr. old	12 10 9
02. Wether, over 1 yr. old	12 10 9
03. Champion Wether / each lot	Rosette
04. Reserve Champion Wether	Rosette
05. Doe, under 1 year old	12 10 9
06. Doe, 1 yr. old and under 2	12 10 9
07. Doe, 2 yrs. old and over	12 10 9
08. Champion Doe / each lot	Rosette
09. Reserve Champion Doe	Rosette
10. Grand Champion / all lots compete	Rosette
11. Reserve Grand Champion	Rosette

### SECTION 4 - NON-REGISTERED GOATS IN HARNESS

**Lots:** Same as class

<b>Class: Description &amp; Age</b>	<b>Premiums:</b>
01. Lead drive, kid	13 11 10
02. Ground drive, harnessed	15 12 10
03. Single Hitch	18 13 12
04. Team Hitch	20 15 13

Harness goats must have been shown in their respective age classes. Goats must be hitched to a cart or suitable vehicle for classes 3 and 4.

### SECTION 5 - NON-REGISTERED PET GOATS

**Lots:** Same at class

<b>Class: Description &amp; Age</b>	<b>Premiums:</b>
01. Doe up to 5 months	12 10 9
02. Doe 5 months to 1 year	12 10 9
03. Doe 1 year under 3 years	12 10 9
04. Doe 3 years under 5 years	12 10 9
05. Doe 5 years and over	12 10 9
06. Junior Champion Doe	Rosette
07. Reserve Champion Doe	Rosette
08. Grand Champion Doe	Rosette
09. Reserve Grand Champion Doe	Rosette
10. Senior Champion Doe	Rosette

<b>Class: Description &amp; Age</b>	<b>Premiums:</b>
11. Reserve Senior Champion Doe	Rosette
12. Best Dam & Daughter	Rosette
13. Best Udder	Rosette
14. Buck Kid Under 5 Months	Rosette

## SECTION 6 - NON-REGISTERED MINI BREEDS

**Lots:**

- |             |               |
|-------------|---------------|
| A. Alpine   | D. Sannen     |
| B. LaMancha | E. Toggenburg |
| C. Nubian   | F. Other      |

**Class: Description & Age**

Class		Points			Formulas		
01.	Mini Doe 0 to 5 months old	12	10	9			
02.	Mini Doe 5 months to 1 year	12	10	9			
03.	Mini Doe 1 year under 3 years	12	10	9			
04.	Mini Doe 3 years under 5 years	12	10	9			
05.	Mini Doe 5 years and over	12	10	9			
06.	Mini Junior Champion Doe				Rosette		
07.	Mini Reserve Champion Doe				Rosette		
08.	Mini Grand Champion Doe				Rosette		
09.	Mini Reserve Grand Champion Doe				Rosette		
10.	Senior Champion Doe				Rosette		
11.	Reserve Senior Champion Doe				Rosette		
12.	Best Dam & Daughter				Rosette		
13.	Best Udder				Rosette		
14.	Buck Kid Under 5 Months				Rosette		

## SECTION 7 - GOOD HOUSEKEEPING AWARDS

**Class:**

Class:		Premiums:		
01. Daily Prizes		6	5	4
02. Cumulative Prizes		12	10	8
1.	Goat exhibitors who maintain the most attractive and sanitary exhibits will be eligible for special daily premiums.			
2.	All Goat exhibits will be scored on the following basis:			
Points:	Cleanliness of animals			15
	Cleanliness of bedding			15
	Entry Card and ribbons properly displayed			20
	Keeping grain & hay feed presentable			10
	Keeping all equipment sanitary and neat			10
	Keeping aisles clean			15
	Courtesy to people			15
			TOTAL	100
3.	Inspections to be made unannounced. Ribbons will be awarded on a daily basis. NO AWARDS on the first day of the fair.			





## **Wattsburg Aerie #4516 FOE**

14456 Main St.

PO Box 116

Wattsburg, PA 16442

**814-739-3050**

*\*Open to members and general public\**

*Hours: 11 AM-Close 7 days a week*

*Happy Hour Mon-Fri 5 PM-7 PM*

*All Games of Chance open to public!*

*Family Friendly Dine-in Available*

*Daily Food and Drink Specials*

*Home-cooked Dinner Specials every Saturday!*

## DEPARTMENT 8 POULTRY, EGGS, PIGEONS

Superintendent: Trista Plott (814) 881-2383

### Health Requirements:

Erie County Fair at Wattsburg animal health rules are to be followed in all animal departments and contests. Appropriate documentation of necessary immunizations must be presented upon arrival at the fairgrounds for all animals. The complete requirements are listed in the front of the Erie County Fair at Wattsburg Premium Book.

### RULES AND REGULATIONS

(All general rules apply)

Cooping:

1. Exhibitors must have all animals listed for competition on the grounds not later than
2. ENTRY FEE: \$.50 cents per head.
3. Youth exhibitors may enter any bird in the Open Class department. however, when entering in the open class, the youth must pay ALL appropriate fees.
4. Entries in this department will be accepted only from the bona fide owners. All birds must be owned by the individuals exhibiting them and they must have been owned for 30 days prior to the day of judging.
5. Competition is open to residents of Erie and adjoining counties in PA, except by permission of the committee.
6. The management assumes no responsibility in case of loss or damage of stock or other exhibits from any cause and upon this condition only are exhibits received. Diseased birds will not be accepted. In case of death of an entry, it will be returned to the exhibitor.
7. Cage assignments will be done by the superintendent. Late entries will be accommodated in the best way possible if there is space. Entries in this department will be limited to the regular equipment of the Fair.
8. The superintendent will grant permission only for the late arrival or early removal of animals being shown at a competing show which conflicts with the above times. (Early removal must ONLY be done AFTER THE SHOW IS COMPLETE. Early removal will result in forfeiture of premiums, unless Superintendent has granted permission to release animals).
9. The decision of the judge shall be final in all cases, except where error, mistake, fraud, misrepresentation, or collusion, not discovered at the time of the award is proven. In such cases the decision of the superintendent or such referee appointed shall be final, the judge will be governed by the latest American Standard of Perfection.
10. Only breeds/varieties accepted by the American Standard of Perfection will be accepted.
11. Only one entry will be accepted from an exhibitor for any premium.



## STANDARDS

### SECTIONS FOR STANDARDS & BANTAMS

C-COCK

K-COCKERAL (Under 1 year)

H-HEN

P-PULLET (Under 1 year)

### Class A: American

Lot

### Premiums

5 4 3

01. Plymouth Rock, Barred
02. Plymouth Rock, White
03. Plymouth Rock, AOV, Name, Var/Color
04. Wyandotte, White
05. Wyandotte, Black
06. Wyandotte, Partridge
07. Wyandotte, AOV, Name Var/Color

### TANDARDS & BANTAMS (Cont'd)

### Class A: American

Lot

### Premiums

5 4 3

07. Wyandotte, AOV, Name Var/Color
08. Single Comb Rhode Island Red
09. Rose Comb Rhode Island Red
10. New Hampshire
11. American, AOV, Name, Breed/Var/Color

### Class B: Asiatic

12. Brahma, Light
13. Brahma, Dark
14. Brahma, Buff
15. Cochin, White
16. Cochin, Buff
17. Cochin, Partridge
18. Cochin, Black
19. Asiatic, AOV, Name Breed/Var/Color

### Class C: Continental \*Bearded

#### \*\*Non Bearded

20. Hamburg, Black
21. Hamburg, White
22. Hamburg, Silver Spangled
23. Hamburg, Golden Spangled
24. Hamburg, Golden Penciled
25. Hamburg, Silver Penciled
26. Lakenvelder
27. Polish, \*\*NB White Crested Black
28. Polish, \*\*NB Golden
29. Polish, \*\*NB Silver
31. Polish, \*\*NB Black Crested White
32. Polish, \*\*NB White Crested Blue
33. Polish, \*\*NB Buff Laced
34. Polish, \*B Golden
35. Polish, \*B Silver
36. Polish, \*B White
37. Polish, \*B Buff Laced
38. Faverolles
39. Continental, AOV, Name, Breed/Var/Color

**Class D: English**

- 40. Orpingtons, AOV, Name, Color
- 41. Sussex, AOV, Name Var/Color
- 42. Australorps
- 43. English, AOV, Name  
Breed/Var/Color

**Class E: Mediterranean**  
**SC-Single Comb**  
**RC-Rose Comb**

- 44. SC Leghorn, White
- 45. RC Leghorn, White
- 46. SC Leghorn, Dk. Brown
- 47. RC Leghorn, Dk. Brown
- 48. SC Leghorn, Lt. Brown
- 49. RC Leghorn, Lt. Brown
- 50. Leghorn, AOV, Name Var/Color
- 51. Minoreas, AOV, Name Var/Color
- 52. Mediterranean AOV, Name,  
Breed/Var/Color

**Class F: Miscellaneous****Lot**

- 53. Games, AOV, name V/C
- 54. Oriental AOV, name V/C
- 55. Phoenix AOV, name V/C
- 56. Sumatras
- 57. Miscellaneous, AOV, name B/V/C

**BANTAMS****SECTIONS FOR BANTAMS**

C-COCK

K-COCKERAL (Under 1 Year)

H-HEN

P-PULLET (Under 1 year)

**Class G: Feather legged Bantams****\*B Bearded \*\*NB-Non-Bearded****Lot**

- 58. Booted, \*\*NB, Name Color
- 59. Belgian Bearded d'Uccle
- 60. Brahmas, Buff
- 61. Brahmas, Dark
- 62. Brahmas, Light
- 63. Silkies, \*B Black
- 64. Silkies, \*B, AOC, Name Color
- 65. Silkies, \*\*NB, Black
- 66. Silkies, \*\*NB, AOC, Name Color
- 67. Cochins, White
- 68. Cochins, Black Name Color
- 69. Cochins, Blue
- 70. Cochins, Buff
- 71. Cochins, Red
- 72. Cochins, Partridge
- 73. Cochins, AOC, Name Color
- 74. Frizzies
- 75. Sultans
- 76. Feather Legged Bantams, AOV,  
Name Breed/Var/Color

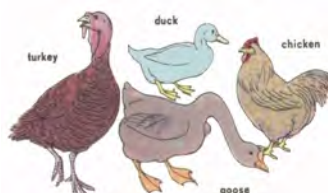
**Class H: Clean Legged Bantams****Lot**

- 77. Polish, \*B, Buff Laced
- 78. Polish, \*B, White
- 79. Polish, \*B, name Color
- 80. Polish, \*\*NB, Buff Laced
- 81. Polish, \*\*NB, White
- 82. Polish, \*\*NB, White Crest Black
- 83. Polish, \*\*NB, White Crest Blue
- 84. Polish, \*\*NB, AOV, Name Color
- 85. Wyandottes, Silver Laced
- 86. Wyandottes, Partridge
- 87. Wyandottes, AOV, Name Color
- 88. Japanese, AOV, Name Color
- 89. SC Leghorn, White
- 90. SC Leghorn, Lt. Brown
- 91. SC Leghorn, Dk. Brown
- 92. SC Leghorn, AOC, Name Color
- 93. Hamburg, Black
- 94. Hamburg, White
- 95. Hamburg, AOC, Name/Var/Color
- 96. Bantam, AOV, Br/Var/Color
- 97. Sebrights, Golden
- 98. Sebrights, Silver
- 99. Rosecombs, Name Color
- 100. SC Rhode Island Red
- 101. RC Rhode Island Red
- 102. SC Minorca, Name Color
- 103. RC Nubirea, Name Color
- 104. SC Ancona
- 105. RC Ancona
- 106. Orpington, Buff
- 107. Orpington, AOC, Name Color
- 108. RC Leghorn, White
- 109. RC Leghorn, Lt. Brown
- 110. RC Leghorn, Dk. Brown
- 111. RC Leghorn, AOC, Name Color
- 112. Dutch, AOC, Name Color
- 113. Naked Necks, AOC, Name Color
- 114. New Hampshire
- 115. Clean Legged Bantams, AOV,  
Name Breed Var/Color

**DUCKS****SECTIONS FOR DUCKS**

D-Old Drake

E-Old Duck

F-Young Drake

G-Young Duck

**Class I: Ducks****Premiums****Lot****5 4 3**

- 116. Pekin
- 117. Aylesbury
- 118. Rouen
- 119. Muscovy, Name Color
- 120. Cayuga
- 121. Crested, Name Color
- 122. Mallard, Name Color
- 123. Swedish
- 124. Buff
- 125. Runner, Name Color
- 126. Campbell
- 127. Magpie, Name Color
- 128. East Indie
- 129. Call, Name Color

## DEPARTMENT 8 (Continued)

### GEESE

#### SECTIONS FOR GEESSE

L-Old Gander	N-Young Gander
M-Old Goose	O-Young Goose
<b>Class J:</b>	<b>Premiums</b>
<b>Lot</b>	<b>5 4 3</b>

130. Toulouse, Name Color
131. Embden
132. African, Name Color
133. Sebastopol
134. Egyptian
- 134a. Pilgrim
135. American Buff
136. Chinese
137. Canada
138. Young Pilgrim

### GUINEAS (Pair)

#### Section For Guinea U

<b>Class K:</b>	<b>Premiums</b>
<b>Lot</b>	<b>4 3 2</b>

138. White
139. Pearl
140. Purple
141. Lavender
142. Porcelain
143. Guineas, AOV, Name Color

### PEA FOWL (Pair)

#### Section For Pea Fowl U

<b>Class L:</b>	<b>Premiums</b>
<b>Lot</b>	<b>4 3 2</b>

144. Black Shouldered
145. Blue
146. White

### PHEASANTS (Pair)

#### Section For Pheasants U

<b>Class M:</b>	<b>Premiums</b>
<b>Lot</b>	<b>4.75 3.50 2.75</b>

147. Golden
148. Lady Amherst
149. Reeves
150. Ring neck
151. Manchurian
152. Silver

### TURKEYS

#### SECTIONS FOR TURKEYS

Q-Old Tom	S-Young Tom
R-Old Hen	T-Young Hen

<b>Class N:</b>	<b>Premiums</b>
<b>Lot</b>	<b>5 4 3</b>

154. Beltsville White
155. Bronze
156. Bourbon Red
157. Black Spanish
158. Narragansett
159. Royal Palm
160. Blue Slate
161. Wild



### PIGEONS (Pair)

#### Sections For Pigeons U

<b>Class O:</b>	<b>Premiums</b>
<b>Lot</b>	<b>2.00 1.50 1.25</b>
161. Mature	
162. Young	

### EGGS (Dozen)

#### Sections For Eggs V

<b>Class P:</b>	<b>Premiums</b>
<b>Lot</b>	<b>3.00 2.50 2.00</b>
163. White	
164. Brown	

## DEPARTMENT 9 RABBITS

ARBA Rules and Regulations will be followed, except in Pet Category. Superintendent:

Brenda Hulsinger 814-580-7885  
Email: sunroomrabbits@hotmail.com

### Health Requirements:

Erie County Fair at Wattsburg animal health rules are to be followed in all animal departments and contests. Appropriate documentation of necessary immunizations must be presented upon arrival at the fairgrounds for all animals. The complete requirements are listed in the front of the Erie County Fair at Wattsburg Premium Book.

See Department 22  
for special rabbit competitions!

Contest 1: Rabbit Bowling

Contest 2: Dress Up

Contest 3: Rabbit Hopping



## RULES AND REGULATIONS (All general rules apply)

To promote continued improvement of the species, we encourage displays of quality rabbits consisting of breeds recognized by the American Rabbit Breeders Association (ARBA). All rabbits must be in good health and owned by the exhibitor for 30 days. You do not need to be an ARBA member to participate but membership is encouraged. Rabbits do not need to be pedigreed, but do have to be pure bred and tattooed. The only exception to this rule is the pet class, where the rabbits exhibited may be cross breeds. Entry fee is \$1.00 per rabbit and \$3.00 for meat pen. Entry fees are due with entries. Make all checks payable to Erie County Fair. Please send entries in by August 23, 2021. Any entries received after this date will be subject to coop availability and will be accepted on a first come first serve basis. The show is limited to 200 rabbits.

OFFICIAL AMERICAN RABBIT BREEDERS  
ASSOCIATION  
SANCTIONED SHOW  
Eric Steward Executive Director  
P.O. BOX 400 Knox, PA 16232

MEMBERSHIP DUES:  
ADULT: \$20.00 PER YEAR, 3YRS \$50 YOUTH:  
\$12.00 PER YEAR, 3 YEARS \$30.00  
TWO ADULT COMBINATION \$30.00 PER YEAR,  
3 YRS \$75.00  
SINGLE ADULT FAMILY: \$20.00 PLUS \$5.00 PER  
YOUTH PER YEAR, 3YRS \$50.00 + \$10.00 PER  
YOUTH  
TWO ADULT COMBINATION FAMILY: \$30.00 +  
\$5.00 PER YOUTH PER YEAR, 3 YRS \$75.00 +  
\$10.00 PER YOUTH

The national convention for 2021 will be held in Louisville, KY October 23-27, 2021. More information can be found at arba.net

### CLASSES:

Please use the following abbreviations for the class column of the entry form.

JRD (Junior Doe)  
SRD (Senior Doe)  
JRB (Junior Buck)  
SRB (Senior Buck)  
IND (Intermediate Doe)  
INB (Intermediate Buck)

**SECTIONS:** (meat pen and pet class only).

Pet-list as PET (judged separately)

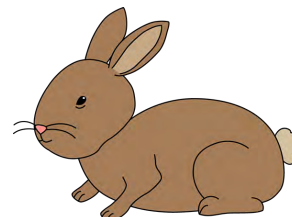

- Class:**
- |   |                 |
|---|-----------------|
| 01. Best in Show                          | 10.00 + Rosette |
| 02. Reserve in Show                       | 8.00 + Rosette  |
| 03. Best of Breed, 5 or more in breed     | 5.00 + Rosette  |
| 04. Best Opposite, 5 or more in breed     | 3.00 + Rosette  |
| 05. Best of Variety, 5 or more in variety | 4.00 + Rosette  |
| 06. Best Opposite, 5 or more in variety   | 2.00 + Rosette  |
| 07. Best Pet                              | 10.00 + Rosette |
- (See Pet Class Rules)

**Premiums**

- 1st- 5.00  
2nd- 4.00  
3rd- 3.00

**BREEDS OF RABBITS:**

1. American
2. American Sable
3. Argente Brun
4. Angora
  - A. English
  - B. French
  - C. Giant
  - D. Satin
5. Belgian Hare
6. Beveren
7. Blanc De Hotot
8. Britannia Petite
9. Californian
10. Champagne D'Argent
11. Checkered Giant
12. Chinchilla
  - A. American
  - B. Giant
  - C. Standard
13. Cinnamon
14. Crème D Argent
15. Dutch
16. Dwarf Hotot
17. English Spot
18. Flemish Giant
19. Florida White
20. Harlequin
21. Havana
22. Himalayan
23. Jersey Wooly
24. Lilac
25. Lion Head
26. Lop
  - A. American Fuzzy
  - B. English
  - C. French
  - D. Holland
  - E. Mini

27. Mini Rex
28. Mini Satin
29. Netherland Dwarf
30. New Zealand
31. Palomino
32. Polish
33. Rex
34. Rhinelander
35. Satin
36. Silver
37. Silver Fox
38. Silver Marten
39. Tan
40. Thrianta

**Rabbit Show Rules**

1. All rabbits must have a permanent and legible ear tattoo.
2. All rabbits to be judged according to the latest ARBA standard of perfection except for pet class.
3. The pet class is for **YOUTH** exhibitors ages 17 and under only and will be judged separately. Any adult entries entered in this class will be disqualified.
4. All standard breed entries must include: class, breed and ear number. Please list color/variety under description. Meat pen entries must include section, class, breed, and ear number. Please list color/variety under description. Pet entries must include section and class.
5. The fair reserves the right to combine breeds or varieties with few entries for the purpose of judging. GC Legs will not be issued for combined classes.
7. **NO DOES WITH LITTERS WILL BE ACCEPTED.**
8. A meat pen shall consist of three rabbits of the same breed and variety. All three rabbits must be under ten weeks of age, and each must weigh at least 3 1/2 lbs. and not to exceed 5 1/2 lbs.
9. PLEASE trim nails before bringing to the Fair.

10. Rabbits will be accepted on Sunday August 30, 2021 12:00 PM-8:00 PM. No rabbits are to be placed in the barn before noon. All rabbits must be checked in by the rabbit barn superintendent. If not checked in, they cannot be in the barn. The check in serves as a safety measure and also ensures they are placed into their assigned coops.

11. Ribbons will be awarded to 5th place and premiums paid to 3rd place in regular breed classes. Ribbons will be awarded to 3rd place, and only one premium will be paid in the pet class.
12. Best of Breed, Best Opposite of Breed, Best of Variety, and Best Opposite Variety premiums will only be awarded with five or more rabbits entered in the breed or variety. No premiums will awarded for Best of Group.
13. Judging will take place on Wednesday, September 1, 2021 by a licensed ARBA judge.
14. Rabbits will be released at 9:00 PM on Saturday, the last day of the Fair, **NONE WILL BE RELEASED EARLIER.** This also applies to rabbits purchased by non exhibitors. Removal before 9:00PM will result in forfeiture of any and all premiums. **All rabbits must be removed from the barn by 11:00 PM Saturday night.**
15. All showroom sales will be handled by the show superintendent. A 20% fee from every sale will be collected to benefit upkeep of the barn and to purchase supplies for next years show.
16. Any other specials will be posted in the showroom.

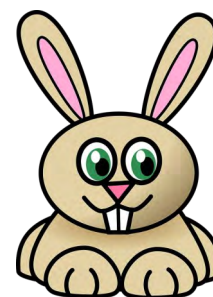

## DEPARTMENT 10 4-H & FFA

Superintendents: See Departments 1 thru 9

### Health Requirements:

Erie County Fair at Wattsburg animal health rules are to be followed in all animal departments and contests. Appropriate documentation of necessary immunizations must be presented upon arrival at the fairgrounds for all animals. The complete requirements are listed in the front of the Erie County Fair at Wattsburg Premium Book.

### RULES AND REGULATIONS

(All General Rules apply).

1. 4-H and FFA members will be admitted to the Fair grounds free of charge with a 4-H or FFA identification card (does not include rides and grandstand admission.)
2. 4-H and FFA members must be present and have charge of their animals at the time of judging.
3. All 4-H and FFA entries must be accompanied by a Project Book. All Project Books must be brought in to the Fair Office Secretary on the day of entry; not to be given to Department superintendents.
4. Unless otherwise stated, all rules and regulations in Departments 1,2,3,4,5 & 6 apply to Department 10.
5. Eligibility: 4-H Club members must have passed their eighth birthday, but not have passed their nineteenth. Birthday by January 1st of the current year. Exhibitors must be 4-H members and have a project in the field in the supervision of Pennsylvania State University Cooperative Extension Service by July 1st, preceding the Fair.
6. Students enrolled in an accepted vocational school curriculum must be conducting a project in the class in which they wish to make entry. Students enrolled in general home economics in a comprehensive high school are considered as qualifying. All entries shall be approved prior to the Fair by a member of the Pennsylvania Department of Education, Agriculture or Home Economics staff, or their designated representative.
7. NOTE: In any case where there is reference to 4-H and vocational classes, the Fair has the option, if there are a sufficient number of available exhibits, to divide the show into two: one for 4-H and one for vocational, or they may be shown together.

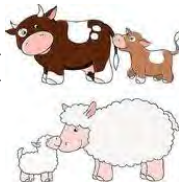

Rules and Regulations, refer to corresponding departments 1-9.

### SECTION 1 - 4-H & FFA HORSE

Ribbons only for top 3 classes

### SECTION 2 - HALTER HORSES

#### 4-H SHOWMANSHIP

Lots: same as class

#### Class: Description & Age

01. Exhibitors 8-11 yrs.
02. Exhibitors 12-14 yrs.
03. Exhibitors 15-19 yrs.

#### Premiums:

Rosette  
Rosette  
Rosette

### SECTION 3 - YOUTH DRAFT HORSE SHOWMANSHIP

Lots: same as class

#### Class: Description & Age

01. Exhibitors 8-11 yrs.
02. Exhibitors 12-14 yrs.
03. Exhibitors 15-19 yrs.

#### Premiums:

Rosette  
Rosette  
Rosette

## SECTION 5 - 4-H & FFA DAIRY CATTLE

### Lots:

- |                |                      |
|----------------|----------------------|
| A. Ayshire     | E. Jersey            |
| B. Brown Swiss | F. Milking Shorthorn |
| C. Guernsey    | G. Other             |
| D. Holstein    |                      |

### Class: Description & Age

### Premiums:

- |   |         |    |   |
|---|---------|----|---|
| 01. Spring Heifer Calf<br>(Born after Feb. 28 & over 4 months of age)                               | 15      | 12 | 9 |
| 02. Winter Heifer Calf<br>(Born after Nov. 30 and before March 1)                                   | 15      | 12 | 9 |
| 03. Fall Heifer Calf<br>(Born after Aug. 31 and before Dec. 1)                                      | 15      | 12 | 9 |
| 04. Summer Yearling Heifer<br>(Born after May 31 and before Dec. 1)                                 | 15      | 12 | 9 |
| 05. Spring Yearling Heifer<br>(Born after Feb. 28 and before June 1)                                | 15      | 12 | 9 |
| 06. Winter Yearling Heifer<br>(Born after Nov. 30 and before March 1)                               | 15      | 12 | 9 |
| 07. Fall Yearling Heifer<br>(Born after Aug. 31 and before Dec. 1)                                  | 15      | 12 | 9 |
| 08. Junior Champion Female<br>(Winners of classes 1-7)  | Rosette |    |   |
| 09. Reserve Junior Champion Female<br>(1st & 2nd place winners Classes 1-7, Except Junior Champion) | Rosette |    |   |
| 10. Junior Two-Year Old Cow<br>(Born after Feb. 28 & before Sept. 1)                                | 15      | 12 | 9 |
| 11. Senior Two-Year Old Cow<br>(Born after Aug. 31 & before March 1)                                | 15      | 12 | 9 |
| 12. Junior Three-Year Old Cow<br>(Born after Feb. 28 & before Sept. 1)                              | 15      | 12 | 9 |
| 13. Senior Three-Year Old Cow<br>(Born after Aug. 31 & before March 1)                              | 15      | 12 | 9 |
| 14. Four-Year Old Cow<br>(Born after Aug. 31 & before Sept. 1)                                      | 15      | 12 | 9 |
| 15. Five-Year Old Cow<br>(Born after Aug. 31 & before Sept. 1)                                      | 15      | 12 | 9 |
| 16. Aged Cow, Six-Year Old & Over<br>(Born before Sept. 1)  | 15      | 12 | 9 |
| 17. Dry cow, Three-Year Old<br>(Born before Sept. 1)  | 15      | 12 | 9 |
| 18. Senior Champion Female  | Rosette |    |   |
| 19. Reserve Senior Champion Female<br>(1st & 2nd places, classes 11&17 Except Senior Champion)      | Rosette |    |   |
| 20. Grand Champion Female<br>(Winners of classes 8, 18, 19)   | Rosette |    |   |
| 21. Reserve Grand Champion Female<br>(Winners of classes 8, 11, 17, Except Grand Champion)          | Rosette |    |   |

### SECTION 6 - 4-H & FFA SHOWMANSHIP DAIRY CATTLE

Lots: same as class

#### Class: Description & Age

#### Premiums:

- |   |         |   |   |
|---|---------|---|---|
| 01. Showmanship for exhibitors 15 & over  | 11      | 9 | 7 |
| 02. Showmanship for exhibitors 12-14 yrs. | 11      | 9 | 7 |
| 03. Showmanship for exhibitors 8-11 yrs.  | 11      | 9 | 7 |
| 04. Master Showman                        | Rosette |   |   |
| 05. Fitting for exhibitors 15 & over      | 11      | 9 | 7 |
| 06. Fitting for exhibitors 12-14 yrs.     | 11      | 9 | 7 |
| 07. Fitting for exhibitors 8-12 yrs.      | 11      | 9 | 7 |
| 08. Master Fitter                         | Rosette |   |   |

## SECTION 8 - 4-H & FFA

### BEEF CATTLE

#### Lots:

- |              |               |
|--------------|---------------|
| A. Angus     | D. Shorthorns |
| B. Charolais | E. Other      |
| C. Hereford  |               |

Class: Description & Age	Premiums:
--------------------------	-----------

- |  |         |
|--|---------|
| 01. Junior Heifer Calf (Born after Jan.1)                                    | 15 12 9 |
| 02. Senior Heifer Calf (Born after Sept. 1)                                  | 15 12 9 |
| 03. Summer Yearling Heifer (5/1—8/31)  | 15 12 9 |
| 04. Junior Yearling Heifer (1/1—4/30)  | 15 12 9 |
| 05. Senior Yearling Heifer (9/1—12/31)                                       | 15 12 9 |
| 06. Champion Female<br>(1st place Female competing)                          | Rosette |
| 07. Reserve Champion Female<br>(1st & 2nd place winners, except<br>Champion) | Rosette |

## SECTION 9—4-H & FFA MARKET STEERS

#### Lots:

- |              |               |
|--------------|---------------|
| A. Angus     | D. Shorthorns |
| B. Charolais | E. Other      |
| C. Hereford  |               |

Class: Description & Age	Premiums:
--------------------------	-----------

- |                                |          |
|--------------------------------|----------|
| 01. Medium Weight              | 16 12 10 |
| 2. Heavy weight, over 800 lbs. | 16 12 10 |

## SECTION 10—4-H & FFA MARKET STEERS CROSSBREEDS

Crossbreeds compete in 1 class

#### Lots: Same as class

Class: Description & Age	Premiums:
--------------------------	-----------

- |                                   |          |
|-----------------------------------|----------|
| 01. Medium Weight, under 800 lbs. | 16 12 10 |
| 02. Heavy weight, over 800 lbs.   | 16 12 10 |

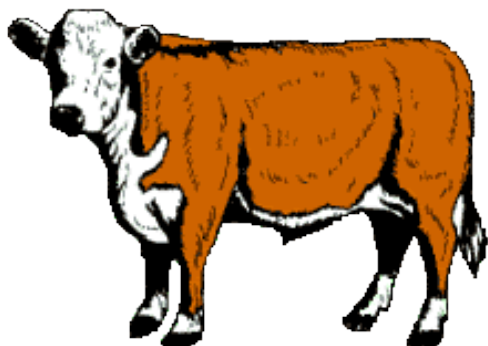
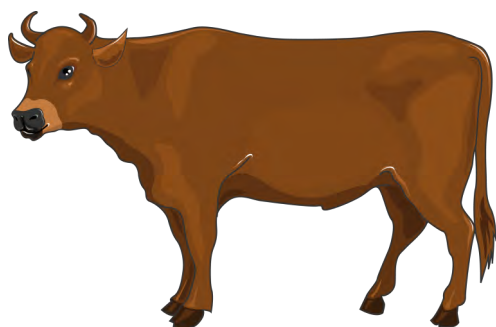

## SECTION 11—4-H & FFA SHOWMANSHIP

### BEEF CATTLE

#### Lots: same as class

Class: Description & Age	Premiums:
--------------------------	-----------

- |   |         |
|---|---------|
| 01. Showmanship for exhibitors 15 & over  | 11 9 7  |
| 02. Showmanship for exhibitors 12-14 yrs. | 11 9 7  |
| 03. Showmanship for exhibitors 8-11 yrs.  | 11 9 7  |
| 04. Grand Champion Showman                | Rosette |
| 05. Fitting for exhibitors 15 yrs. & over | 11 9 7  |
| 06. Fitting for exhibitors 12-14 yrs.     | 11 9 7  |
| 07. Fitting for exhibitors 8-11 yrs.      | 11 9 7  |
| 08. Grand Champion Fitter                 | Rosette |

## SECTION 13 - 4-H & FFA BREEDING SHEEP

#### Lots:

- |                  |                     |
|------------------|---------------------|
| A. Cheviot       | N. Tunis            |
| B. Corridale     | O. Montadale        |
| C. Dorset        | P. Columbia         |
| D. Horned Dorset | Q. Arcott           |
| E. Hampshire     | R. Culve Forest     |
| F. Merino        | S. Natural          |
| G. Shropshire    | T. Rambouillet      |
| H. Southdown     | U. Border Liecester |
| I. Romney        | V. Colored Border   |
| J. Oxford        | W. Lincoln          |
| K. Suffolk       | X. Colored Lincoln  |
| L. Polypay       | Y. Other            |
| M. Finn          |                     |

Class: Description & Age	Premiums:
--------------------------	-----------

- |                                     |         |
|-------------------------------------|---------|
| 01. Ram Lamb under 1 year           | 10 9 8  |
| 02. Pair of Ram Lambs               | 10 9 8  |
| 03. Ewe 1 year & under 2            | 10 9 8  |
| 04. Ewe Lamb under 1 year           | 10 9 8  |
| 05. Pair of Ewe Lambs               | 10 9 8  |
| 06. Champion Ewe                    | Rosette |
| 07. Reserve Champion Ewe            | Rosette |
| 08. Pair of Lambs, opposite age/sex | 10 9 8  |
| 09. Champion Ram Lamb               | Rosette |
| 10. Reserve Champion Ram Lamb       | Rosette |

## SECTION 14 - 4-H & FFA MARKET LAMBS

#### Lots: same as class

Class: Description & Age	Premiums:
--------------------------	-----------

- |  |        |
|--|--------|
| 01. Pen of market lambs, 3 lambs (may<br>be wethers or ewes) | 10 9 8 |
| 2. Individual market lamb                                    | 10 9 8 |

## SECTION 15 4-H & FFA SHOWMANSHIP SHEEP

#### Lots: same as class

Class: Description & Age	Premiums:
--------------------------	-----------

- |   |         |
|---|---------|
| 01. Showmanship for exhibitors 15 & up    | 11 9 7  |
| 02. Showmanship for exhibitors 12-14 yrs. | 11 9 7  |
| 03. Showmanship for exhibitors 8-11 yrs.  | 11 9 7  |
| 04. Grand Champion Showman                | Rosette |
| 05. Fitting for exhibitors 15 & up        | 11 9 7  |
| 06. Fitting for exhibitors 12-14 yrs.     | 11 9 7  |
| 07. Fitting for exhibitors 8-11 yrs.      | 11 9 7  |
| 08. Grand Champion Fitter                 | Rosette |

# Dan & Galla Musical Show



## Vesper Service Sunday August 29, 2021 6:30 PM Gazebo

*Also Special Appearances Throughout The Week!*  
*(See Pages 54-55 For Show Times)*





# The Erie Community Foundation

*Helping today... Shaping tomorrow.*

#### 4-H AND FFA POULTRY

Please refer to Department 8 for Sections and Class, but enter Department 10 on entry form.

#### GOOD HOUSEKEEPING AWARDS

Sections: 4-Horses, 7-Dairy, 12-Beef, 16-Sheep.

21-Swine, & 24 Goats

Class:	Premiums:
01. Daily Prizes	6 5 4
02. Cumulative Prizes	12 10 8

- Swine Exhibitors who maintain the most attractive and sanitary exhibits will be eligible for special daily premiums.

- All exhibits will be scored on the following basis:  
Points:

Cleanliness of animals	15
Cleanliness of bedding	15
Entry Card and ribbons properly displayed	20
Keeping grain & hay feed presentable	10
Keeping all equipment sanitary and neat	10
Keeping aisles clean	15
Courtesy to people	15

TOTAL 100

- Inspections to be made unannounced. Ribbons will be awarded on a daily basis. NO AWARDS on the first day of the fair.

#### DEPARTMENT 11 - YOUTH ART, PHOTOGRAPHY, CRAFT & NEEDLE

Section 1 - Ages 12 to 18

Section 2 - Ages 11 and under

Department Head: Melissa Austin (814) 739-0095

#### RULES AND REGULATIONS

(All General Rules apply - See Dept. 19 also)

- Prints must be matted, framed and ready to hang. 8 x 10 sizes only, please.
- Each exhibit is to consist of one (1) garment.
- Each garment to be judged on material, color, design, suitability and workmanship.
- Articles of clothing must have been made since the close of last year's Fair, by the exhibitor.
- List exhibitor's age on all projects.
- Entries close Saturday, August 28, 2021.
- Judging Tuesday, August 31, 2021.

Class 01: Start Stitching	Premiums:
Lots:	2.25 1.75 1.25
A. Half Apron	B. Head Scarf

Class 02: Accessories	Premiums:
Lots:	2.25 1.75 1.25
A. Ties	C. Hat or Cap
B. Vest	

Class 03: Stitch Your Own	Premiums:
Lots:	3.50 2.75 2.25
A. Sleeveless dress	D. Shirt, raglan sleeves
B. Shorts	E. Overalls
C. Jumper sleeveless	

Class 04: School Clothes	Premiums:
Lots:	3.50 2.75 2.25
A. Dress	
B. Dress, synthetic or blend	
C. Shirt, cotton blend	
D. Shirt, synthetic cotton blend	
E. T-shirt, cotton	
F. T-shirt, synthetic or blend	

Class 05: Separates	Premiums:
Lots:	3.50 2.75 2.25
A. Skirt, gored, wool, synthetic or blend	
B. Skirt, gathered, wool, synthetic or blend	
C. Pants, boys, wool, synthetic or blend	
D. Slacks, girls, wool, synthetic or blend	
E. Jacket, wool, synthetic or blend	
F. Poncho, cotton, cotton blend	
G. Slippers, terry cloth	
H. Skirt, straight, wool	
I. Culottes	

Class 06: Create with Fabrics	Premiums:
Lots:	3.50 2.75 2.25
A. Dress-up dress, short	
B. Dress-up dress, long	

Class 07: Tailored Outfit	Premiums:
Lots:	3.50 2.75 2.25
A. Dress	
B. Dress with jacket or coat	

Class 08: Separates	Premiums:
Lots:	3.50 2.75 2.25
A. Jacket, pants, skirt, vest or blouse (girls)	
B. Jacket, pants, shirt, vest (boys)	

Class 09: Freelance, any fabric, (woven or knit)	Premiums:
Lots:	3.50 2.75 2.25
A. 1-piece, cotton, silk or linen	
B. 1-piece, synthetic fabric or blend	
C. 1-piece, wool	
D. 2-piece, cotton, silk or linen	
E. 2-piece, synthetic fabric or blend	
F. 2-piece, wool	
G. 3-piece, cotton, silk or linen	
H. 3-piece, synthetic fabric or blend	
I. 3-piece, wool	

Class 10: Lingerie	Premiums:
Lots:	2.75 2.50 2.25
A. Nightgown	C. Pajamas
B. Slip	

Class 11: Useful Articles	Premiums:
Lots:	2.00 1.50 1.25
A. Potheolders	E. Scarf
B. Cross Stitch	F. Hat
C. Pillow Case	G. Other
D. Purse/Tote Bag	

Class 12: Toys	Premiums:
Lots:	2.75 2.50 2.25
A. Crocheted	B. Knitted

Class 13: Pictures	Premiums:
Lots:	2.75 2.50 2.25
A. Cross Stitch	B. Crewel

## DEPARTMENT 11 (Continued)

### Class 14: Rugs

#### Lots:

- |               |            |
|---------------|------------|
| A. Latch hook | D. Braided |
| B. Crocheted  | E. Other   |
| C. Knitted    |            |

#### Premiums:

4.00 3.00 2.00

### Class 15: Quilt

#### Lots:

- |              |           |
|--------------|-----------|
| A. Hand tied | C. Fleece |
| B. Machined  | D. Other  |

#### Premiums:

6.00 5.00 4.00

### Class 16: Afghan

#### Lots:

- |              |          |
|--------------|----------|
| A. Crocheted | C. Other |
| B. Knit      |          |

#### Premiums:

6.00 5.00 4.00

### Class 17: Holiday Clothing/Shirts

#### Lots:

- |              |           |
|--------------|-----------|
| A. Christmas | C. Easter |
| B. Halloween | D. Other  |

#### Premiums:

3.50 2.75 2.50

### Class 18: Holiday Decoration

#### Lots:

- |              |                 |
|--------------|-----------------|
| A. Christmas | C. Thanksgiving |
| B. Halloween |                 |

#### Premiums:

3.50 2.75 2.50

### Class 19: Pillow/Cushions

#### Lots:

- |                   |                 |
|-------------------|-----------------|
| A. Crochet        | D. Cross Stitch |
| B. Knitted        | E. Applique     |
| C. Sewing Machine | F. Other        |

#### Premiums:

3.50 2.75 2.50

## TWO-DIMENSIONAL PHOTOGRAPHY AND ART

### Section 3 - Grades 9-12

### Section 4 - Grades 5-8

### Section 5 - Grades 1-4

## RULES AND REGULATIONS

(All General Rules apply - See Dept. 19)

Department Head - Missy Austin (814) 739-0095

### Class 01: B & W Photographs

#### Lots:

- |                     |
|---------------------|
| A. Landscape        |
| B. Flowers/plants   |
| C. Candid           |
| 1. People           |
| 2. Animals          |
| D. Other than above |

#### Premiums:

2.75 2.50 1.00

### Class 02: Color Photographs

#### Lots:

- |                     |
|---------------------|
| A. Landscape        |
| B. Flowers/plants   |
| C. Candid           |
| 1. People           |
| 2. Animals          |
| D. Other than above |

#### Premiums:

2.75 2.50 1.00

*8 x 10 Matted*

### Class 03: Drawings

#### Lots:

- |                   |                 |
|-------------------|-----------------|
| A. Ink            | E. Pastel       |
| B. Charcoal       | F. Crayon/other |
| C. Pencil         | G. Scratchboard |
| D. Colored Pencil |                 |

#### Premiums:

2.75 2.50 1.00



**FOR ALL YOUR  
BASKET NEEDS  
GREENFIELD BASKET FACTORY**



11423 WILSON RD NORTH EAST, PA  
MONDAY-FRIDAY 7:00AM- 3:30 PM  
814-725-3419 OR 800-227-5385

**Corry  
American  
Legion**



Post 365

**Corry American Legion  
Post 365  
1460 Sciota Road  
Corry, PA 16407  
814-663-1790**

**Class 04: Scrap Booking****Lots:**

- A. Book
- B. Other

**Premiums:**

2.75 2.50 1.00

**Class 05: Collage**

- A. Any

**Premiums:**

2.75 2.50 1.00

**Class 06: Prints**

(Serigraphs, Monoprints, Block Prints, Etchings, etc.)

- A. Any

**Premiums:**

2.75 2.50 1.00

**Class 07: Lettering,  
Advertising Art**

- A. Any

**Premiums:**

2.75 2.50 1.00

**Class 08: Painting**

- A. Acrylic
- B. Oil
- C. Watercolor

**Premiums:**

2.75 2.50 1.00

**THREE DIMENSIONAL SCULPTURES AND CRAFTS**

Section 6 - Grades 9-12

Section 7 - Grades 5-8

Section 8 - Grades 1-4

**Class 01: Sculpture****Lots:**

- A. Wood
- B. Metal
- C. Fiber
- D. Clay
- E. Stone
- F. Paper, Plaster, other

**Premiums:**

2.75 2.50 1.00

**Class 02: Hand-made Jewelry****Lots:**

- A. Any

**Premiums:**

2.75 2.50 1.00

**Class 03: Furniture****Lots:**

- A. Any

**Premiums:**

2.75 2.50 1.00

**Class 04: Leather****Lots:**

- A. Hand-made items
- B. Tooling or other surface decoration

**Premiums:**

2.75 2.50 1.00

**Class 05: Weaving****Lots:**

- A. Any
- (Cannot be a Department 18 entry)

**Premiums:**

2.75 2.50 1.00

**Class 06: Pottery, Ceramics****Lots:**

- A. Hand-built
- B. Wheel thrown
- C. Mold-poured (see rule 3)

**Premiums:**

2.75 2.50 1.00

**Class 07: Model Display  
Arrangement****Lots:**

- A. Any

**Premiums:**

2.75 2.50 1.00

**Class 08: Textile Decoration****Lots:**

- A. Any
- (Painting, silk screen, batik, other)

**Premiums:**

2.75 2.50 1.00

**Class 09: Macrame, Beadwork,  
Stichery****Lots:**

- A. Any

**Premiums:**

2.75 2.50 1.00

**Class 10: Creative, Traditional  
Dolls****Lots:**

- A. Any

**Premiums:**

2.75 2.50 1.00

**Class 11: Metal Tooling****Lots:**

- A. Any

**Premiums:**

2.75 2.50 1.00

**Class 12: Creative Homemade****Lots:**

- A. Any

**Premiums:**

2.75 2.50 1.00

**Class 13: Creative Christmas****Lots:**

- A. Any

**Premiums:**

2.75 2.50 1.00

**Class 14: Centerpieces****Lots:**

- A. Any

**Premiums:**

2.75 2.50 1.00

**Class 15: (see below)****Lots:**

- A. Any
- (Items created with shell, straw, dried plants, seeds, cones, nuts, or other natural materials)

**Premiums:**

2.75 2.50 1.00

**Class 16: (see below)****Lots:**

- A. Any
- (Glass, China, Metal Decoration, Painting, Etching, other)

**Premiums:**

2.75 2.50 1.00

**Class 17: Woodcraft****Lots:**

- A. Any
- (Other than sculpture, furniture)

**Premiums:**

2.75 2.50 1.00

**Class 18: Other****Lots:**

- A. Any

**Premiums:**

2.75 2.50 1.00

# DEPARTMENT 12 HAYS & GRAINS

Department Head: DJ Austin (814) 739-0095

## RULES AND REGULATIONS

(All General Rules apply)

1. Six (6) ears will be the quantity entered to show corn in classes 1 thru 4.
2. One to three (1 to 3) stalks will be the quantity entered to show grain in classes 5,6, and 7.
3. One gallon glass jars, with lids, are to be used to show grain in classes 8 thru 12.
4. All articles entered for display cannot be entered for single display and must have been grown by the exhibitor in the year 2021
5. Entries in this department are appreciated to be in by Saturday August 28 2021. If the Fair management believes may of the exhibits were shown in previous years, those entries may be refused.
6. Judging, Tuesday , August 31, 2021.

## SECTION 1

**Class 01: Corn (Hybrid 6 ears) Premiums:**  
**Lots:** 3.50 2.50 1.50

- A. Field Corn—Yellow  
 B. Field Corn—White

**Class 02: Corn (Open Pollinated) Premiums:**  
**Lots:** 3.50 2.50 1.50

- A. Field Corn—Yellow  
 B. Field Corn—White  
 C. Field Corn—Red

**Class 03: Popcorn (6 ears) Premiums:**  
**Lots:** 3.50 2.50 1.50

- A. Small Kernel  
 B. Large Kernel  
 C. Strawberry

**Class 04: Indian Corn (6 ears) Premiums:**  
**Lots:** 3.50 2.50 1.50

- A. All

**Class 05: Corn (3 stalks) Premiums:**  
**Lots:** 3.50 2.50 1.50

- A. Field  
 B. Silage  
 C. Sweet

**Class 06: Sunflowers (1 stk) Premiums:**  
**Lots:** 3.50 2.50 1.50

- A. All

**Class 07: Sunflowers**  
**Largest Head Premiums:**

**Lots:** 3.50 2.50 1.50  
 A. All



**Class 08: Oats (1 gallon) Premiums:**  
**Lots:** 3.50 2.50 1.50

- A. Clintland 64/Clintland D. Russell  
 B. Garr E. Orbit  
 C. Pennfield F. Any Other

**Class 09: Wheat (1 gallon) Premiums:**  
**Lots:** 3.50 2.50 1.50

- A. Pennell  
 B. Red Coat  
 C. Any Other

**Class 10: Winter Wheat (1 gallon) Premiums:**  
**Lots:** 3.50 2.50 1.50

- A. Penrod  
 B. Wong  
 C. Any Other

**Class 11: Miscellaneous (1 gallon) Premiums:**  
**Lots:** 3.50 2.50 1.50

- A. Alfalfa D. Rye  
 B. Buckwheat E. Soybeans  
 1. Japanese or F. Sunflower Seed (1 qt.)  
    Silverhull (1 qt.) G. Timothy Seed, (1 qt.)  
 2. Pennquad H. Any Others  
 C. Red Clover Seed (1 qt.)

**Class 12: Hay Premiums:**  
**Lots:** 3.50 2.50 1.50

- A. Clover, mixed  
 B. Timothy  
 C. Alfalfa

**Class : Wheat (1 gallon) Premiums:**  
**Lots:** 3.50 2.50 1.50

- A. Pennell  
 B. Red Coat  
 C. Any Other

# ERIE COUNTY FAIR AT WATTSBURG DAILY SCHEDULE

**August 29th**  
**SUNDAY**

**August 30th**  
**MONDAY**

**August 31st**  
**TUESDAY**

**September 1st**  
**WEDNESDAY**

Set Up Day

Entries  
12:00 PM to 6:00 PM

Horse Entries Starting at  
5:00 PM

Horse & Rider Obstacle  
Challenge  
11:00 AM

Boy Scout  
Flag Raising  
2:30 PM  
Grandstands

Queen, Jr. Miss  
Princess & Tiny  
Princess Contest  
3:00 PM

Vesper  
Service  
6:30 PM  
Gazebo

**General Gate  
Admission \$8.00  
includes parking,  
admission, rides and  
midway entertainment.  
Does not include Thursday,  
Friday, & Saturday night  
Grandstands.  
Weekly Button \$10.00  
Does not include Thursday,  
Friday, & Saturday night  
Grandstands.**

**Ride upgrade for an  
additional \$5.00 per day**

**Children  
Ages 5 and under free  
Does not include Thursday,  
Friday, & Saturday night  
Grandstands.**

**Military Retirees,  
Active Military,  
& Reservists (must show  
military ID)  
Free Gate Admission  
Everyday!  
(Does Not Include Rides or  
Thursday, Friday, &  
Saturday night  
Grandstands.)**



Entries  
9:00 AM - 12:00 PM

Animal Entries in  
by 4:00 PM

Gates Open  
9:00 AM

Harness Racing  
12:00 PM

Rides Open  
5:00 PM

Dan & Galla Musical Show  
5:00 PM-7:00 PM  
Gazebo

Antique Tractor Pull  
5:00 PM Registration  
Pulls Start at 7:00 PM  
Free Grandstand Admission

Horse Dept. Halter Show  
5:00 PM

*Events subject to change based  
on fair board decisions and  
bad weather.*

*No refunds due to bad  
weather.*



Gates Open  
9:00 AM

Harness Racing  
12:00 PM

Rides Open  
5:00 PM

Horse Pull  
Weigh In  
4:00 PM  
Pulls Start  
6:00 PM

Free Grandstand Admission

Dan & Galla Musical Show  
5:00 PM-7:00 PM  
Gazebo

Pork Chop Review  
6:00 PM & 7:30 PM  
**Midway Free Show**

Bake Goods Auction  
7:30 PM  
Home Show Building



Gates Open  
4:00 PM

**Senior Citizen Day  
Sponsored By  
The Pennsylvania Lottery  
Free Gate Admission!**

**(Does Not Include Rides)**

**A Senior King & Queen  
Will be crowned 6:00 PM  
at the Gazebo**

Rides Open  
5:00 PM

Horse Dept. Exhibitor  
Fun Show  
5:00 PM-7:00 PM

Dan & Galla Musical Show  
5:00 PM-7:00 PM  
Gazebo

Pork Chop Review  
6:00 PM & 7:30 PM  
**Midway Free Show**

Bob Uleck Polka Band  
6:30 PM-8:30 PM  
Home Show Building

Truck Drags Registration  
6:30 PM-7:30 PM

Truck Drags 8:00 PM  
Grandstands  
Free Grandstand Admission



Benefits Older Pennsylvanians.  
Every Day.

# ERIE COUNTY FAIR AT WATTSBURG DAILY SCHEDULE

**September 2nd**  
**THURSDAY**

**September 3rd**  
**FRIDAY**

**September 4th**  
**SATURDAY**

Gates Open  
4:00 PM

Draft Horse Hitch  
4:00 PM

Rides Open  
5:00 PM

Dan & Galla Musical Show  
5:00 PM-7:00 PM  
Gazebo

Pork Chop Review  
6:00 PM & 7:30 PM  
**Midway Free Show**

**Rafter Z Rodeo**  
7:00 PM  
Grandstands  
\$5.00  
Grandstand Admission



Gates Open  
4:00 PM

Rides Open  
5:00 PM

Dan & Galla Musical Show  
5:00 PM-7:00 PM  
Gazebo

Truck Pulls  
Registration  
5:00 PM-7:00 PM

Truck Pulls  
7:30 PM  
Grandstands  
\$2.00 Grandstand  
Admission

Pork Chop Review  
5:00 PM, 6:30 PM  
& 8:00 PM  
**Midway Free Show**

Spiker Helicopter Rides  
5:00 PM-9:00 PM

Gates Open  
9:00 AM

Open Pleasure & Game  
Horse Show  
9:00 AM

Farm Stock Tractor Pull  
Registration 9:00 AM Pulls Start 11:00 AM  
Free Grandstand Admission

Rides Open  
11:00AM to 5:00PM - Close for 1 Hour  
Re-open 6:00 PM to Close

Kids Pedal Pull  
Registration 12:00 PM Pulls Start at 1:00 PM  
Location: In Front Of The Queen Building

Frog Jumping Contest  
Must Bring Your Own Frog  
Immediately Following Kids Pedal Pull  
Location: In Front Of The Queen Building

Pork Chop Review  
12:00 PM, 5:00 PM & 7:00 PM  
**Midway Free Show**

Spiker Helicopter Rides  
12:00 PM-8:00 PM

**PARADE!**  
Line Up: 3:00 PM South Gate Entrance  
Parade Starts at 4:00 PM  
Location: Harness Racing Track

Dan & Galla Musical Show  
2:00 PM-4:00 PM  
Gazebo

**Derby Dogs**  
**Demolition Derby**  
7:00 PM  
Grandstands  
\$5.00 Grandstand Admission

Noise Creep  
6:00 PM-9:00 PM  
Gazebo



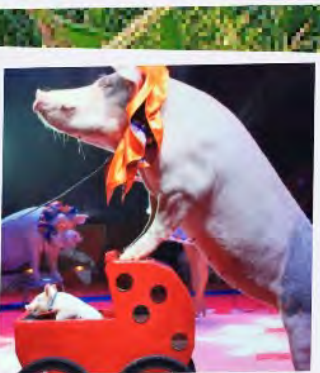

# PORK CHOP REVIEW DAILY ON THE MIDWAY

Starting Tuesday, September 1st  
See Pages 54-55 For Show Times!

The Pork Chop Revue is a great family show with a strong family tradition !

Born and raised in show business, Les Kimes is the son of one of the most comical animal trainers of our time. At age 3, he began performing alongside his father, Boyd Kimes, the originator of the Pork chop Revue.

This act toured nationally, making appearances on The Mike Douglas Show, Merv Griffin, Laugh-In, the Tonight Show, Ed Sullivan and many more. With each appearance, audiences grew to love the semi acrobatic antics of these pigs as they performed and outsmarted their human caretakers. Then and now they are one of the most popular acts around.

Combining and perfecting the training skill his father taught him, Les made his professional solo debut at the age of 14. His love for the animals and his energy on stage made him the natural ham his father always knew he was. The Pork Chop Revue continues on today and will be going into its third generation as Les' own sons take over.

**The Pork Chop Revue has been around the farm a few times. Before you ask them to yours check out these fine references:**

Kentucky State Fair • Iowa State Fair • Indiana State Fair • Meadowslands Fair • Ozark Empire Fair • Eastern States Exposition • State Fair of Texas • San Antonio Livestock Show • Silver Dollar City • Pensacola Interstate Fair • Colorado State Fair • Yorktown Fair • NBA Halftime shows •

**They also look pretty good on TV, maybe you have seen them on these great shows:**

CBS This Morning • Animal Planet • TNN News • Good Morning America • Nashville Now • Today Show • Circus of the Stars • Wheel of Fortune • Inside the NBA • Entertainment Tonight

**Cousin Grumpy and the pigs have also rubbed elbows with the stars. Here's a few of our favorite snout kissers:**

Billy Crystal • Kelly McGillis • Kurt Russell • Ralph Emery • Zsa Zsa Gabor • Willard Scott • Phyllis Diller • Fred Willard • Carol Lawrence • Penn & Teller



# DEPARTMENT 13 VEGETABLES

Department Head: DJ Austin (814) 739-0095

## RULES AND REGULATIONS

(All General Rules apply)

1. Entries close Saturday, August 28, 2021.
2. One (1) entry in each class.
3. Quantities entered indicated by lot.
4. Judging, Tuesday, August 31, 2021



## SECTION 1

### Class 01: Beans (Shelled and Pole) Premiums:

Lots:	4.00	3.00	2.00
A. Large Limas, 1 pint	I. Yellow Round Pods, 12		
B. Small Limas, 1 pint	J. Green Flat Pods, 12		
C. White Kidney, 1 pint	K. Yellow Flat Pods, 12		
D. Pea or Navy, 1 pint	L. Pole Round Pods, 12		
E. Color other than white 1 pint	M. Pole Flat Pods, 12		
	N. Purple Round Pods, 12		
F. Ed Soybeans, 1 pint	O. Purple Flat Pods, 12		
G. Kidney, 1 pint	P. Large Green Lima Pods		
H. Green Round Pods, 12		12	

### Class 02: Beets (5 each class except G)

Lots:	4.00	3.00	2.00
A. 1 inch diameter tops	E. Golden		
B. 2 inch diameter tops	F. Sugar White		
C. Half long	G. Mangel, 3		
D. Lutz			

### Class 03: Cabbages, Etc.

Lots:	4.00	3.00	2.00
A. Brussel Sprouts, 12	H. Flat type, 3		
B. Broccoli, 1	I. Red type, 3		
C. Chinese, all var., 3 head, 1	J. Cauliflower, largest		
D. Savoy, 1	K. Cauliflower, 2		
E. Early pointed, 3	L. Cauliflower, purple, 2		
F. Danish Ballhead, 3			
G. Domestic round, 3			

### Class 04: Carrots, Etc.

Lots:	4.00	3.00	2.00
A. Long pointed, 5	C. Stump, 5		
B. Half long, 5	D. Other, 5		

### Class 05: Sweet Corn

Lots:	4.00	3.00	2.00
A. White, 5 ears			
B. Yellow, 5 ears			
C. Mixed color, 5 ears			

### Class 06: Cucumbers

Lots:	4.00	3.00	2.00
A. Three Inch, 10	E. Lemon, 5		
B. Dill six inch, 5	F. Largest seed specimen		
C. Slicers eight inch, 5	G. White, 5		
D. Burpless, 1	H. Armanian, 5		



## Class 07: Miscellaneous Vegetable

Lots:	Premiums:
	4.00 3.00 2.00
A. Eggplant	N. Radishes, w/icle, 5
B. Endive, flat type	O. Radishes, small round, 5
C. Endive, curled type	P. Winter Radishes, 5
D. Garlic, 5	Q. Swisschard, green
E. Horseradish, 3	R. Swisschard, red
F. Kale, 1 in soil	S. Celery, in soil
G. Kohlrabi, 5 inch	T. Turnips, all varieties, 1
H. Lettuce, flat leaf	tops, 5
I. Lettuce, curled leaf	
J. Okra, 5	
K. Peas in pod, 10	
L. Parsnips, 1 inch tops, 5	
M. Rhubarb, 5 stalks	

## Class 08: Melons

Lots:	Premiums:
	4.00 3.00 2.00
A. Muskmelon, under 6 inch, 1	
B. Muskmelon, over 6 inch, 1	
C. Melon, Crenshaw, 1	
D. Melon, Honeydew, 1	
E. Watermelon, round, 1	
F. Watermelon, oval, 1	
G. Watermelon, midget, 1	

## Class 09: Onions

Lots:	Premiums:
	4.00 3.00 2.00
A. White, flat, 5	I. Bottle, 5
B. White, round, 5	J. Green bunch w/tops, 5
C. Yellow, flat, 5	K. Sets winter w/tops, 10
D. Yellow, round, 5	L. Multipliers, 10
E. Red flat, 5	M. Other white, 10
F. Red round, 5	N. Other sets, yellow, 10
G. Sweet Spanish white, 5	O. Leeks, 5
H. Sweet Spanish yellow, 5	P. Scallions, 5

## Class 10: Peppers

Lots:	Premiums:
	4.00 3.00 2.00
A. Pimento, red, 5	F. Long yellow, 5
B. Pimento green, 5	G. Long red, 5
C. Bull-nose green, 5	H. Hot, large long, 5
D. Bull-nose red, 5	I. Hot, small round, 5
E. Long green, 5	J. All others, 5

## Class 11: Potatoes

Lots:	Premiums:
	4.00 3.00 2.00
A. Chippewa, 5	G. Sebago, 5
B. Irish Cobbler, 5	H. Superior, 5
A. Katahdin, 5	I. Yellow, all varieties, 5
B. Kennebec, 5	J. Red Potato, 5
C. Norland, 5	K. All other varieties, 5
D. Rural Russet, 5	L. Sweet Potato, All var., 5

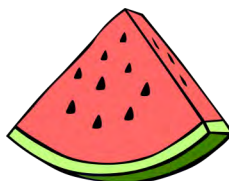



**Bates Collision**  
**5100 Buffalo Rd.**  
**Erie, PA 16510**  
**814-899-7766**  
**www.bates-collision.com**



729 E Columbus Ave  
 Corry, PA 16407  
 814-664-4606  
 Tuesday 9-6  
 Wednesday 9-6  
 Thursday 9-7  
 Friday 9-6  
 Saturday 9-3  
 Sunday & Monday  
 Out Riding!



46 Foster Brook Blvd  
 Bradford, PA 16701  
 814-362-7426  
 Tuesday 9-6  
 Wednesday 9-6  
 Thursday 9-6  
 Friday 9-7  
 Saturday 9-3  
 Sunday & Monday  
 Out Riding!

## Class 12: Pumpkins/Squash

### Lots:

- A. Small Sugar Pie, 3
- B. Corn Field, 1
- C. Pumpkin, all other, 1
- D. Largest pumpkin\*\*
- E. Acorn green, 4-5", 3
- F. Acorn orange, 4-5", 3 R.
- G. Delicious golden, 1
- H. Delicious green, 1
- I. Buttercup, 1
- J. Butter Nut, 1
- K. Banana, 1
- L. Hubbard green, 1

### Premiums:

4.00 3.00 2.00

- M. Hubbard blue, 1
- N. Hubbard golden, 1
- O. Spaghetti, 1
- P. Golden Buttercup, 1
- Q. Bush scallop, all
- R. Zucchini, cocozelle, 1
- S. Crookneck, 1
- T. Straight neck, 1
- U. Largest squash \*\*
- V. Other

**\*\*by weight—(these premiums paid only)**

**Premiums: 12.00 10.00 7.50 5.00**

## Class 13: Tomatoes

### Lots:

- A. Large fruited red, 5
- B. Large fruited pink, 5
- C. Large fruited yellow, 5
- D. Round cherry, 10
- E. Oxheart, 5
- F. Italian, 5
- G. Plum shaped, (must specify type)
- H. Pear red, small, 10
- I. Pear yellow, 10
- J. Mature green w/pink, 5

### Premiums:

4.00 3.00 2.00

- K. Husk or grnd. cherry, 10
- L. All other named
- M. Plum Yellow, small, 10
- N. Market basket, 8 qt. (must specify type)
- O. Tomatilla, 5
- P. Patio hybrids, 5
- Q. Paste type, 5
- R. Mature



## Class 14: Gourds

### Lots:

- A. One Variety, 5
- B. Mixed, 5
- C. Largest display mixed
- D. Bottle, 5

### Premiums:

4.00 3.00 2.00

- E. Luffa, 5
- F. Turks Turban, 5
- G. Ornamental, 5

## Class 15: Herbs (in water)

### Lots:

- A. Anise, all varieties
- AA. Watercress
- B. Basil, all varieties
- BB. Sweet Woodruff
- C. Borage
- CC. Wormwood
- D. Caraway
- DD. Oregano
- E. Catnip, all varieties
- EE. Dill
- F. Chamomile, all varieties
- FF. Horehound
- G. Chervil
- GG All Others
- H. Chives
- HH. Display of herbs, labeled, 10 or more
- I. Coriander

### Premiums:

4.00 3.00 2.00

- J. Cumin
- K. Fennel
- L. Lavender, all varieties
- M. Lemon Balm
- N. Lovage
- O. Madoram
- P. Peppermint
- Q. Spearmint
- R. Parsley
- S. Rosemary
- T. Rue
- U. Sage, all varieties
- V. Savoy
- W. Sorrel
- X. Tansy
- Y. Tarragon
- Z. Thyme, all varieties

## Class 16: Any Freak Vegetable

### Lots:

- A. Any Freak Vegetable, i.e. "twisted carrots", "hippo potato"
- B. Display of fruit, 5 or more
- C. Vegetables, 7 or more

### Premiums:

5.00 4.00 3.00





# American Amusement Rentals

9 Factory St.  
Franklinville, NY 14737  
[oberstfun@yahoo.com](mailto:oberstfun@yahoo.com)

Thank You For Sponsoring The Queen Contest!



## 2021 Erie County Fair at Wattsburg Queen, Jr. Miss, Princess & Tiny Princess Contest

Visit [www.wattsburgfair.com](http://www.wattsburgfair.com), click on the Queen's Corner, and complete an application (Google Forms) for the 2021 Erie County Fair at Wattsburg Queen, Jr. Miss, Princess & Tiny Princess Contest.

The Erie County Fair at Wattsburg Queen, Jr. Miss, Princess & Tiny Princess Program is designed to encourage young ladies either well versed or unfamiliar with the agricultural industry to educate others about the importance of agriculture and county fairs. For those unsure if they should compete because they are unfamiliar with the agricultural industry, do not feel intimidated. We will guide you and answer any questions that you may have along the way! We will ensure that when each young lady walks on stage, they will feel prepared to answer questions related to agriculture and the Erie County Fair.

Contestants DO NOT have to live in Erie County (must be a PA resident).

It is FREE to enter!

All contestants will receive a weekly fair button to enjoy the Fair all week!

The Queen will travel to Hershey, PA in January 2022 to compete for the 2022 PA State Fair Queen Title

The Queen will receive a \$500.00 cash prize (upon the completion of her reign.)

Queens Ages 16-20

Jr. Miss Ages 12-15

Princess Ages 8-11

Tiny Princess Ages 4-7

**Completed Applications Are Due Saturday, August 14, 2021**

Contest is Sunday, August 29, 2021 at 3:00 PM

## DEPARTMENT 14 FRUITS AND NUTS

Department Head: DJ Austin (814) 739-0095

### RULES AND REGULATIONS

(All General Rules apply)

1. Entries close Saturday, August 28, 2021
2. One (1) entry in each class.
3. In selecting fruit for exhibition, choose specimens that would bring the highest market price. Do not select the largest. Select medium size, in plate displays, select specimens as nearly alike as possible.
4. The following score is to be used as the basis for judging exhibits.

Exterior Quality:

Size (total weight)	16 points
Uniformity of color	12 points
Uniformity of shape	12 points
Shell texture	12 points
Condition	12 points
Interior Quality	36 points
Total:	100 points

5. Each exhibitor must designate the particular premium for which he is competing in special classes, and see that the packages are properly tagged. Single specimens may not be considered or shown in variety classes.
6. Premiums will be awarded only when the exhibit complies with the standard, is meritorious and is properly named.
7. Judging, Tuesday, August 31, 2021.

### SECTION 1

**Class 01: Apples (plate of 5)** Premiums:  
Lots: 4.00 3.00 2.00

A. Cortland	I. Summer Rambo
B. Red Delicious	J. Yellow Transparent
C. Golden Delicious	K. Wealthy
D. Early Delicious	L. Other named varieties
E. Jonathans	M. Granny Smith
F. McIntosh	N. Mutsu
G. Rome	
H. Northern Spy	

**Class 02: Peaches (plate of 5)** Premiums:  
Lots: 4.00 3.00 2.00

A. Belle of Georgia	G. Other named varieties
B. Alberta	H. Loring
C. Golden Jubilee	I. Pawpaw
D. Hale haven	J. Persimmons
E. Nectarines	
F. Red Haven	

**Class 03: Pears (plate of 5)** Premiums:  
Lots: 4.00 3.00 2.00

A. Bartlett	D. Other named varieties
B. Seke	E. Seuri
C. Bosc	F. Shinko

**Class 04: Plums (plate of 5)** Premiums:  
Lots: 4.00 3.00 2.00

A. Damsons	D. Japanese
B. Green Gage	E. American
C. Stanley	

**Class 05: Prune Plums (plate of 5)** Premiums:  
Lots: 4.00 3.00 2.00

A. Stanley Prunes	C. All other varieties
B. English Plum	

**Class 06: Quinces (plate of 5)** Premiums:  
Lots: 4.00 3.00 2.00  
A. All

**Class 07: Native Berries**  
(1/2 pint on plate) Premiums:  
Lots: 4.00 3.00 2.00

A. Elderberries	H. Strawberries
B. Blackberries	I. Gooseberries
C. Currants	J. Other named varieties
D. Raspberries, red	K. Nanking Cherry
E. Raspberries, black	L. Wineberry
F. All other varieties	M. Boysenberry
G. Blueberries	

**Class 08: Grapes**  
(plate of 2 bunches) Premiums:  
Lots: 4.00 3.00 2.00

A. Concord	I. Steuben
B. Niagara	J. Colebei
C. Delaware	K. Fredonia
D. Catawba	L. Agawam
E. Aurora	M. Chancellor
F. Seybal Blanc	N. Nuscadines
G. Baco	O. Other named varieties
H. Dutchess	

**Class 09: Nuts (plate of 10)** Premiums:  
Lots: 4.00 3.00 2.00

A. Butternuts	G. Chestnuts
B. Black Walnuts Native	H. Hazelnuts
C. English Walnuts	I. Other named
D. Japanese Walnuts	
E. Hickory varieties	
F. Chestnuts, Chinese	

## DEPARTMENT 15

### HOME-PRODUCED PRODUCTS

Department Head: Missy Austin (814) 739-0095

### RULES AND REGULATIONS

(All General Rules apply)

1. All products must have been made by exhibitor. Premiums will not be paid for commercial products.
2. Complete baked goods must be brought to the Fair. After judging, the Fair may display only a portion of the product for the week.
3. All baked goods become the property of the Fair.
4. submit entries in throw-away containers, i.e. plastic bag, with a copy of the recipe, that may not be returned.
5. Entries close Saturday, August 28, 2021.
6. Judging, Tuesday, August 31, 2021..

### SECTION 1 - BAKED PRODUCTS

To be judged on flavor, lightness, general appearance and crumb. Recipes should accompany all entries.

**NOTICE: All baked products will be auctioned off after judging. A representative specimen of the exhibit will be on display. Auction at approx. 7:30 PM Tuesday, August 31, 2021.**



**Class 01: Quick Breads (One loaf)**      **Premiums:**  
**Lots:**      4.00 3.00 2.00  
 A. Cornbread, 3-2" squares  
 B. Muffins, 3      G. Apple  
 C. Nut Bread      H. Banana  
 D. Date      I. Biscuits, 3  
 E. Boston Brown      J. Date 'n Nut  
 F. Zucchini      K. All Other

**Class 02: Yeast Breads (One loaf)**      **Premiums:**  
**Lots:**      4.00 3.00 2.00  
 A. Raisin      D. Whole Wheat  
 B. Rye      E. All Other  
 C. White

**Class 03: Rolls (3, uniform shape)**      **Premiums:**  
**Lots:**      4.00 3.00 2.00  
 A. Cinnamon      D. Whole Wheat  
 B. Doughnuts      E. Parker House  
 C. White      F. Pecan

**Class 04: Butter Cakes (iced)**      **Premiums:**  
**Lots:**      6.00 5.00 4.00  
 A. Chocolate      E. Novelty  
 B. Spice      F. Decorated  
 C. White      G. Cupcakes (3)  
 D. Yellow

**Class 05: Egg Cakes (not iced)**      **Premiums:**  
**Lots:**      6.00 5.00 4.00  
 A. Angel      C. Sponge  
 B. chiffon      D. All others

**Class 06: Pies**      **Premiums:**  
**Lots:**      6.00 5.00 4.00  
 (Judged on texture of crust, flavor and consistency of filling, two crusts)  
 A. Apple      E. Peach  
 B. Blackberry      F. Rhubarb  
 C. Blueberry      G. All others  
 D. Cherry

**Class 07: Candy (3 pieces)**      **Premiums:**  
**Lots:**      3.00 2.00 1.00  
 A. Chocolate covered      E. Light fudge  
 B. Chocolate Fudge      F. Seafoam  
 C. Divinity      G. Peanut Butter  
 D. Fondant      H. All others

**Class 08: Cookies (3)**      **Premiums:**  
**Lots:**      3.00 2.00 1.00  
 A. Bar      D. Pressed  
 B. Dropped      E. Rolled  
 C. Filled      F. Sliced Ice Box  
 G. Molded

**Class 09: Desserts**      **Premiums:**  
**Lots:**      3.00 2.00 1.00  
 A. All other

The following definitions should be followed when entering cookies in the various classes: DROPPED-dough dropped by spoonful onto cookie sheet. BAR-dough spread into baking pan and cut when cool. ROLLED-dough rolled with rolling pin and cut into shapes. PRESSED-dough formed into shapes with a mechanical cookie press. FILLED-any cookie with a filling. ICEBOX-dough wrapped in wax paper, chilled, sliced and baked. MOLDED-dough rolled into a ball may be pressed with glass or fork.



**Dessert Auction**  
Don't miss out on the fun and the dessert.

**Tuesday, August 31, 2021**  
**7:30 PM**  
**Home Show Building**





## 2021 PA Preferred® Junior Baking Contest Cookies, Brownies and Bars

The goal of the PA Preferred® Baking Contest is to encourage young people across the Commonwealth to participate in Pennsylvania's agricultural fairs by showcasing Pennsylvania grown and produced products in their contest entries.

### RULES:

1. Open to any individual **amateur** baker (ages 8 through 18 at the time of the fair's contest) who is a Pennsylvania resident. One entry per person.
2. Entrants **may NOT have won 1st place in this PA Preferred® Junior Baking contest at any other fair in 2021.**
3. Entry must be **six (6) individual sized portions** of the baked entry item.
4. Entries must be made from scratch. Premade mixes are not acceptable ingredients. **All ingredients and decorations must be edible.**
5. At least two (2) PA Preferred® ingredients must be used in the recipe. Some examples of qualifying ingredients are PA Preferred® grains (*such as oats or flour*), butter, milk, eggs, fruits and/or vegetables.
6. **A PA Preferred® logo is not required** because not all PA Preferred® products carry the label. The name of the ingredient and the source is sufficient. For a list of acceptable products visit [papreferred.com](http://papreferred.com). Additionally, PA Preferred® staff will assist in locating PA Preferred® ingredients, as needed.
7. Entry must be submitted for judging **on a food safe disposable setting**. (*All pans, plates and dishes are considered to be disposable and will not be returned.*)
8. Recipe(s) must be submitted with the entry, printed on one side of 8-1/2" x 11" paper. Recipe must list all ingredients, quantities, and the preparation instructions. **The name of each PA Preferred® ingredient must be clearly listed clearly along with the source that made/grew it (ex: PA Preferred Milk – Galliker's brand).** Entrant's name, age, address and phone number must be printed on the back side of all the pages. (*All recipes and cookies-brownies-bars will become the property of the Fair or PA Farm Show and will not be returned.*)
9. Refrigeration is not available at the fair or PA Farm Show. Entries that require refrigeration after baking must indicate so in the recipe. Those entries will not be sold, auctioned or otherwise distributed for consumption after judging for food safety reasons.
10. **Judging Criteria:**

<b>Flavor</b> .....	<b>30 points</b>
<i>(aroma, taste, good balance of flavorings)</i>	
<b>Texture</b> .....	<b>25 points</b>
<i>(appropriate for the type of cookie, brownie or bar)</i>	
<b>Inside Characteristics</b> .....	<b>20 points</b>
<i>(even grain, evenly baked; free from air pockets)</i>	
<b>Outside Characteristics</b> .....	<b>15 points</b>
<i>(uniform size, shape, appearance; overall appeal)</i>	
<b>Creativity</b> .....	<b>10 points</b>

**TOTAL                      100 points**

**FAIR PRIZES: 1<sup>st</sup> = \$20    2<sup>nd</sup> = \$15    3<sup>rd</sup> = \$10**

*First Place Winner is eligible for the 2022 PA Farm Show competition.*

**Premiums for the 2022 PA FARM SHOW competition**

**First Place - \$500.00    Second Place - \$250.00    Third Place - \$100.00**

**Fourth Place – Rosette Ribbon                      Fifth Place – Rosette Ribbon**

**Sponsor: PA Preferred®**

**2021 Participating Fair and 2022 PA Farm Show Contest Rules**

*PSACF Release: February 2021*



## 2021 HOMEMADE CHOCOLATE CAKE CONTEST

### **RULES:**

1. Open to any individual amateur baker who is a Pennsylvania resident. One entry per person.
2. Entrants may **NOT** have won 1<sup>st</sup> place in this Homemade Chocolate Cake contest at any other fair in 2021.
3. Entry must be a **layered chocolate cake** made from "scratch". Pre-made mixes are not acceptable ingredients. **All ingredients and decorations must be edible.**
4. Entry **must be frosted** and frosting must be made from "scratch".
5. Cake recipe **must feature chocolate or cocoa** as a main ingredient.
6. The entire cake entry must be submitted for judging **on cardboard or other food safe disposable setting**. (*All pans, plates and dishes are considered to be disposable and will not be returned.*)
7. Recipes must be submitted with the entry, printed on one side of 8-1/2" x 11" paper. Recipe must list all ingredients, quantities, and the preparation instructions. Entrant's name, address and phone number must be printed on the **back** side of all the pages. (*All recipes and cakes will become the property of the Fair or PA Farm Show and will not be returned.*)
8. Refrigeration is not available at the fair or PA Farm Show. Entries that require refrigeration after baking must indicate so in the recipe. Those entries will not be sold, auctioned or otherwise distributed for consumption after judging for food safety reasons.

### 9. **Judging Criteria:**

Flavor .....	30 points
(aroma, taste, good balance of flavorings)	
Texture .....	25 points
(moist and tender crumb; not soggy or dry)	
Inside Characteristics .....	20 points
(even grain, evenly baked; free from air pockets)	
Outside Characteristics .....	15 points
(consistent shape/size/surface; overall appeal)	
Frosting .....	10 points
(taste, texture, even color)	
<b>TOTAL</b>	<b>100 points</b>

*First Place Winner is eligible for the 2022 PA Farm Show competition.*

### **Premiums for the 2022 PA FARM SHOW competition**

**First Place - \$500.00   Second Place - \$250.00   Third Place - \$100.00**  
**Fourth Place – Rosette Ribbon   Fifth Place – Rosette Ribbon**

**Sponsor: PA State Association of County Fairs**

2021 Participating Fair and 2022 PA Farm Show Contest Rules

*PSACF Release: February 2021*



## BLUE RIBBON APPLE PIE CONTEST

### INSTRUCTIONS TO BE USED BY FAIRS AT THEIR 2021 EVENT

Each county/local fair is encouraged to conduct a 33rd Annual Blue Ribbon Apple Pie Contest at their 2021 event. Listed below are the criteria which we would like each fair to use in their contest. The certified first place winner from each fair will then have the opportunity to enter an apple pie in the BLUE RIBBON APPLE PIE CONTEST at the 2022 PENNSYLVANIA FARM SHOW

**RULES** for local Fair and the PA Farm Show contests are as follows:

1. Open to any individual **amateur** baker who is a Pennsylvania resident. One entry per person.
2. Entrants may **NOT** have won 1st place in this Blue Ribbon Apple Pie contest at any other fair in 2021.
3. Entry must be a pie that **must include at least 60% apples in the filling**. It does not need to be a "traditional" two crusted apple pie and it can have a variety of fillings. **All ingredients and decorations must be edible.**
4. The entire pie must be submitted for judging in a food safe disposable pie pan. (All pans, plates and dishes are considered to be disposable and will **not** be returned.)
5. The recipe for the pie and pie crust must be submitted with the entry. It should be submitted on one side of 8 1/2" by 11" paper. The recipe must list all the ingredients, quantities, and the preparation instructions. Entrant's name, address and phone number must be printed on the **back side** of all the pages. (All recipes and pies will become the property of the Fair or PA Farm Show and will **not** be returned.)
6. Refrigeration is **not** available at the Fair or PA Farm Show. Entries that require refrigeration after baking must indicate so in the recipe. Those entries will not be sold, auctioned or otherwise distributed for consumption after judging for food safety reasons.
7. Judging will be based on the following criteria:

Flavor	30 points
Filling: consistency, doneness, moistness & flavor	25 points
Crust: color, flavor, texture doneness	20 points
Overall Appearance	15 points
Creativity	10 points
<b>TOTAL</b>	<b>100 Points</b>

Creativity is essential to a varied competition. Do not limit your contest to a "traditional" two-crust apple pie. We are looking for a variety of fillings in the pies; the pie must include at least 60% apples in the filling.

The recipe for the pie and pie crust will also need to be submitted when entering at the Pennsylvania Farm Show.

Each Fair must sign a Certification Entry Form verifying the winning apple pie baker and this person will be eligible to enter the state competition at the 2022 Farm Show.

***NOTE:** If an individual has already won 1st place at another fair in 2021 for this Blue Ribbon Apple Pie contest, that individual is now considered qualified through that Fair to compete at the 2022 PA Farm Show and is no longer eligible to enter this contest at any upcoming Fairs.*

***First Place Winner is eligible for the 2022 PA Farm Show competition.***

### Premiums for the 2022 PA FARM SHOW competition

First Place - \$500.00   Second Place - \$250.00   Third Place - \$100.00  
Fourth Place – Rosette Ribbon   Fifth Place – Rosette Ribbon

**Sponsor: PA State Association of County Fairs**

**2021 Participating Fair and 2022 PA Farm Show Contest Rules**

*PSACF Release: February 2021*



## ANGEL FOOD CAKE CONTEST RULES

1. Open to any individual amateur baker who is a Pennsylvania resident. One entry per person.
2. Entrants may **NOT** have won 1st place in this Angel Food Cake contest at any other fair in 2021.
3. Entry must be **an Angel Food Cake** made from "scratch". **All ingredients and decorations must be edible.**
4. **Pennsylvania produced & packed eggs** are requested to be used, if possible. Please look for the PEQAP or PA packaging dates on the carton.
5. The entire cake entry must be submitted for judging **on cardboard or other food safe disposable setting.** (All pans, plates and dishes are considered to be disposable and will **not** be returned.)
6. Recipe(s) listing the ingredients and the preparation instructions must be submitted with the entry (printed on one-side of 8-1/2" x 11" size paper). Entrant's name, address and phone number must be printed on the back of all the pages. (All recipes and cakes will become the property of the Fair or PA Farm Show and will **not** be returned.)
7. Refrigeration is NOT available at the Fair or PA Farm Show. Entries that require refrigeration after baking must indicate so in the recipe. Those entries will not be sold, auctioned, or otherwise distributed for consumption after judging for food safety reasons.
8. Judging will be based on the following criteria:

Flavor (smell, taste, flavoring)	30 points
Inside Characteristics (texture & lightness)	25 points
Overall Appearance (surface, size, color)	20 points
Creativity	15 points
Topping, Icing or Decoration	10 points

**FAIR PRIZES: 1<sup>st</sup> = \$25 2<sup>nd</sup> = \$15 3<sup>rd</sup> = \$10**

*First Place Winner is eligible for the 2022 PA Farm Show competition.*

**Premiums for the 2022 PA FARM SHOW competition**

**First Place - \$500.00 Second Place - \$250.00 Third Place - \$100.00**  
Fourth Place - Rosette Ribbon Fifth Place - Rosette Ribbon

**Sponsors: Pennsylvania's Egg Farmers & PA State Association of County Fairs**

2021 Participating Fair and 2022 PA Farm Show Contest Rules

PSACF Release: February 2021

## DEPARTMENT 15 (continued)

### SECTION 2 CANNED PRODUCTS

#### RULES AND REGULATIONS

(All General Rules apply)

1. Canned foods are to be judged on quality, general appearance and container. They may be opened for judging purposes.
2. Use standard mason-type clear quart/pint glass jars for preserving and exhibiting fruits, vegetables and meats.
3. Only products canned after the previous fair will be considered.
4. Use two-piece self-sealing lids for sealing all jars of food.
5. All food not in standard jars or not sealed with self-sealing lids will be disqualified by the judge.

#### Class 01: Fruits

##### Lots:

A. Apples	L. Grapes
B. Applesauce	M. Peaches
C. Apricots	N. Pears
D. Blackberries	O. Plums
E. Blueberries	P. Raspberries, black
F. Cherries, dark w/pits	Q. Raspberries, red
G. Cherries, red sour, w/o pits	R. Rhubarb
H. Cherries, red sweet, w/pits garden	S. Strawberries,
I. Cherries, white, w/pits	T. Strawberries, field
J. Currants	U. Fruit Cocktail
K. Elderberries	V. All other canned

#### Premiums:

3.00 2.50 2.00

#### Class 02: Display of Fruits (canned)

##### Lots:

- A. Three different kinds

#### Premiums:

3.00 2.50 2.00

#### Class 03: Vegetables

##### Lots:

A. Asparagus	P. Spinach
B. Green Beans, cut or whole	Q. Succotash
C. Lima Beans	R. Swiss Chard
D. Beans, shelled	S. Squash
E. Yellow Beans, cut or whole	T. Tomatoes
F. Beets	U. Vegetable Soup
G. Sauerkraut	V. Peppers
H. Cauliflower	1. Green
I. Corn	2. Pimento
J. Carrots	3. Hot
K. Endive	W. Potatoes
L. Mixed Vegetables	X. All other potatoes
M. Peas	Y. All other
N. Pumpkin	Z. Broccoli
O. Beet greens	

#### Premiums:

3.00 2.50 2.00

#### Class 04: Display of Vegetables (canned)

##### Lots:

- A. Three different kinds

#### Premiums:

3.00 2.50 2.00

#### Class 05: Canned Meats

##### Lots:

A. Beef	F. Venison
B. Chicken	G. Sausage
C. Pork	H. Scrapple
D. Beef Tongue, pickled	I. Sirloin
E. Mincemeat	J. Spareribs

#### Premiums:

3.00 2.50 2.00

#### Class 06: Display Canned Meats

##### Lots:

A. Turkey	C. Venison
B. Fish	

#### Premiums:

3.00 2.50 2.00

#### Class 07: Salsa

##### Lots:

A. Tomato	C. Other
B. Corn	

#### Premiums:

3.00 2.50 2.00

### SECTION 3 PICKLES AND RELISHES

Judged on size, uniformity, clearness, taste, crispness, color and arrangement.

#### Class 01: Pickles/Relishes

##### Lots:

A. Beets	I. Piccalli
B. Beans	J. Zucchini
C. Cauliflower	K. Relishes:
D. Chow Chow	1. Corn
E. Cranberry	2. Pepper
F. Cucumbers:	3. Catsup
1. Bread 'n Butter	4. Chili Sauce
2. Dill Pickles	5. Spaghetti Sauce
3. Mixed Pickles	6. Horseradish
4. Mustard Pickles	7. All other relishes
5. Sour Pickles	8. Cucumber
6. Sweet Pickles	L. Watermelon
G. Onions	M. All other pickles
H. Peppers	

#### Premiums:

3.00 2.50 2.00

#### Class 02: Spiced Fruits

##### Lots:

A. Apples	D. Quince
B. Crab Apples	E. Watermelon
C. Pears	F. All Others

#### Premiums:

3.00 2.50 2.00

#### Class 03: Dried Fruits and Vegetables

Judged on quality and general appearance.

##### Lots:

A. Apples	D. Pears
B. Corn	E. Plums
C. Peaches	F. All others

#### Premiums:

3.00 2.50 2.00

#### Class 04: Juice

Judged on flavor, color and clarity.

##### Lots:

A. Apple	C. Tomato
B. Grape	

#### Premiums:

3.00 2.50 2.00

#### Class 05: Vinegars

##### Lots:

A. Cider	C. Raspberry
B. Wine	D. Blackberry

#### Premiums:

3.00 2.50 2.00

E. All others

## SECTION 4 BUTTERS, HONEY, SPREADS, JAMS, JELLIES, MARMALADES, PRESERVES

### RULES AND REGULATIONS

(All General Rules apply)

1. Canned goods are to be judged on quality, general appearance and container.
2. Jams, jellies, marmalades, and preserves are tasted.

#### Class 01: Butters

##### Lots:

- A. Apple
- B. Peach
- C. Plum
- D. Blackberry
- E. All others
- F. Apricot

##### Premiums:

3.00 2.00 1.50

- G. Cherry
- H. Grape
- I. Orange
- J. Pear
- K. Quince
- L. Tomato

#### Class 02: Honey Spreads

##### Lots:

- A. Apple
- B. Pear
- C. Pineapple

##### Premiums:

3.00 2.00 1.50

- D. Quince
- E. All others

#### Class 03: Jams

##### Lots:

- A. Blackberry
- B. Cherry
- C. Currant
- D. Elderberry
- E. Peach
- F. Plum
- G. Raspberry, black

##### Premiums:

3.00 2.00 1.50

- H. Raspberry, red
- I. Rhubarb
- J. Strawberry
- K. Blueberry
- L. All others
- M. Gourmet
- N. Display (3 varieties)

#### Class 04: Jellies

##### Lots:

- A. Apple
- B. Blackberry
- C. Cherry
- D. Crabapple
- E. Currant
- F. Elderberry
- G. Grape
- H. Peach
- I. Plum
- J. Quince

##### Premiums:

3.00 2.00 1.50

- K. Raspberry, black
- L. Raspberry, red
- M. Rhubarb
- N. Strawberry
- O. Sunshine
- P. Mint
- Q. Strawberry/Pineapple
- R. All others
- S. Gourmet
- T. Display (3 varieties)

## Class 06: Preserves and Conserves Premiums:

### Lots:

3.00 2.00 1.50

- |               |                          |
|---------------|--------------------------|
| A. Apricot    | H. Quince                |
| B. Blackberry | I. Strawberry            |
| C. Cherry     | J. Tomato                |
| D. Peach      | K. All others            |
| E. Pear       | L. Blueberry             |
| F. Pineapple  | M. Display (3 varieties) |
| G. Plum       |                          |

## DEPARTMENT 16 - EVERGREENS

Department Head: DJ Austin (814) 739-0095

### RULES AND REGULATIONS

(All General Rules apply)

1. Trees to be exhibited shall be within the five to seven feet height range, measuring from the bottom of the handle to the top of the tip.
2. No trees may be exhibited that have been sprayed with or have had artificial color or other chemicals added in any manner.
3. No trees may be exhibited to which limbs or foliage that did not grow naturally in place have been added.
4. Trees may be exhibited as they have grown naturally or they may be sheared and shaped by the exhibitor.
5. No holders should accompany the trees. All trees will be supported in a like manner.
6. Trees may be balled.
7. Judging, Tuesday, August 31, 2021..

## SECTION 1

### Lots: same as class

#### Class:

- 01. Austrian Pine
- 02. Balsam fir
- 03. Concolor Fir
- 04. Douglas Fir
- 05. Red Pine
- 06. Scotch Pine
- 07. Spruce, Blue
- 08. Spruce, Norway
- 09. Spruce, White

#### Premiums:

10.00 7.50 5.00



# DEPARTMENT 17 FLORAL

## RULES AND REGULATIONS

(All General Rules apply)

1. All plants in this class must be shown in the boxes or pots in which they were grown and must be placed in the pavilion provided for them in the floral department.
2. Use or display of artificial flowers is prohibited; no premiums will be paid.
3. Plants will not be accepted for exhibition unless they have been growing in containers for two months.
4. The management will not undertake the task of returning exhibits, and will not be responsible for the return of exhibits. Baskets or containers must be supplied by the exhibitors and will be given every possible care, but the management cannot assume responsibility for their safety.
5. Flowers or plants entered for competition must be of more than ordinary standard and quality to be entitled to an award.
6. All entries must have been grown by exhibitors, except for those in arrangement classes.
7. Rules and regulations governing entering, placing, and removing plants and flowers to be determined by the Fair.
8. One entry per Department/Class/Lot.
9. Entries close Saturday, August 28, 2021.
10. Judging, Tuesday, August 31, 2021.

## SECTION 1 - ANNUAL CUT FLOWERS

### Class 01: Asters, 1 spray with fol.

**Premiums:** 2.00 1.75 1.50

- Lots:**
- A. Large double, any color
  - B. Large single, any color
  - C. Small double, any color
  - D. Small single, any color

### Class 02: Calendulas, 3 blooms w/foliage

**Premiums:** 2.00 1.75 1.50

- Lots:**
- A. Yellow single
  - B. Yellow double
  - C. Orange single
  - D. Orange double
  - E. Other

### Class 03: Celosia, 2 stem w/fol.

**Premiums:** 2.00 1.75 1.50

- Lots:**
- A. Crested or cockscomb
  - B. Plume or feathery

### Class 04: Cleome

**Premiums:** 2.00 1.75 1.50

- Lots:**
- A. 1 stem with foliage

### Class 05: Cosmos 1 stem w/fol.

**Premiums:** 2.00 1.75 1.50

- Lots:**
- A. Red
  - B. White
  - C. Pink
  - D. Any other color

### Class 06: Geranium - 1 Stem w/bloom & foliage

**Premiums:** 2.00 1.75 1.50

- Lots:**
- A. Red
  - B. White
  - C. Pink
  - D. Any other color

### Class 07: French Marigolds, 3 blooms w/foliage

**Premiums:** 2.00 1.75 1.50

- Lots:**
- A. Orange
  - B. Yellow
  - C. Bi-color
  - D. All other colors

### Class 08: American Marigolds, 3 blooms w/foliage

**Premiums:** 2.00 1.75 1.50

- Lots:**
- A. Orange
  - B. Yellow
  - C. Any other color

### Class 09: Petunias, 1 spray 3 blooms w/foliage

**Premiums:** 2.00 1.75 1.50

- Lots:**
- A. Single, any colors
  - B. Double, any colors
  - C. Ruffled, any color
  - D. Bi-color, single or double

### Class 10: Salvia Sage 1 stem w/foliage

**Premiums:** 2.00 1.75 1.50

- Lots:**
- A. Scarlet
  - B. Blue
  - C. any other color

### Class 11: Snapdragons, 3 stems

**Premiums:** 2.00 1.75 1.50

- Lots:**
- A. Any

### Class 12: Zinnias, 3 blooms w/foliage

**Premiums:** 2.00 1.75 1.50

- Lots:**
- |                         |                                  |
|-------------------------|----------------------------------|
| A. Large lavender       | L. Pompon orange                 |
| B. Large green          | M. Pompon yellow                 |
| C. large orange         | N. Pompon pink                   |
| D. Large yellow         | O. Pompon red                    |
| E. Large pink           | P. Pompon white                  |
| F. Large red            | Q. Pompon peppermint             |
| G. Large white          | R. Pompon all others             |
| H. Large peppermint     | S. Giant—greater than 4"         |
| I. Large all others     | 1 bloom w/foliage                |
| J. Pompon min. lavender | T. Cactus - 1 bloom with foliage |
| K. Pompon green         |                                  |



**DEPARTMENT 17 (continued)**

**Class 13: Sunflower** **Premiums:**  
**Lots:** 2.00 1.75 1.50  
 A. Under 5" diameter  
 B. 5" to 10" diameter

**Class 14: Ornamental Grass** **Premiums:**  
**Lots:** 2.00 1.75 1.50  
 A. 3 feet or less  
 B. Over 3 feet

**Class 15: Coleus, 1 stem w/foilage** **Premiums:**  
**Lots:** 2.00 1.75 1.50  
 A. Any

**Class 16: Any Other Annual Not Listed - 1 stem w/foilage** **Premiums:**  
**Lots:** 2.00 1.75 1.50  
 A. Small  
 B. Large

**SECTION 2 - BIENNIALS AND PERENNIALS WITH FOLIAGE**

**Class 01: Carnation** **Premiums:**  
**Lots:** 2.00 1.75 1.50  
 A. One Spray

**Class 02: Chrysanthemum** **Premiums:**  
**Lots:** 2.00 1.75 1.50  
 A. One Spray

**Class 03: Delphinium** **Premiums:**  
**Lots:** 2.00 1.75 1.50  
 A. One Spray

**Class 04: Gallardia** **Premiums:**  
**Lots:** 2.00 1.75 1.50  
 A. 3 blooms with foliage

**Class 05: Lily** **Premiums:**  
**Lots:** 2.00 1.75 1.50  
 A. One Stalk

**Class 06: Japanese Lantern** **Premiums:**  
**Lots:** 2.00 1.75 1.50  
 A. One Spray with at least 5 Orange Pods

**Class 07: Pansy** **Premiums:**  
**Lots:** 2.00 1.75 1.50  
 A. 3 blooms with foliage

**Class 08: Phlox** **Premiums:**  
**Lots:** 2.00 1.75 1.50  
 A. White  
 B. Pink  
 C. Any other color

**Class 09: Hollyhocks** **Premiums:**  
**Lots:** 2.00 1.75 1.50  
 A. One Stem with foliage

**Class 10: Rudbekia** **Premiums:**  
**3 blooms w/foilage** 2.00 1.75 1.50  
**Lots:**  
 A. Single  
 B. Double

**Class 11: Monarda (Bee Balm)** **Premiums:**  
**3 blooms w/foilage** 2.00 1.75 1.50  
**Lots:**  
 A. White  
 B. Pink  
 C. Red  
 D. Any other color

**Class 12: Viola** **Premiums:**  
**Lots:** 2.00 1.75 1.50  
 A. One Spray

**Class 13: Sedum - 1 spray** **Premiums:**  
**Lots:** 2.00 1.75 1.50  
 A. Autumn Joy  
 B. Small Sedum  
 C. Any other

**Class 14: Any Flowering Vine** **Premiums:**  
**Lots:** 2.00 1.75 1.50  
 A. Clematis  
 B. Trumpet  
 C. Any other

**Class 15: Hosta** **Premiums:**  
**Lots:** 2.00 1.75 1.50  
 A. Large - 3 leaves  
 B. Small - 3 leaves

**Class 16: Any Other - Not Listed** **Premiums:**  
**Lots:** 2.00 1.75 1.50  
 A. Small  
 B. Large

**SECTION 3 - Flowers From Tender Bulbs or Tubes**

**Class 01: Dahlias Over 8"** **Premiums:**  
**Lots:** 2.00 1.75 1.50  
 A. Lavender  
 B. Pink  
 C. Purple  
 D. Red  
 E. White  
 F. Yellow  
 G. Black  
 H. Bi-colors  
 I. Any Other Color

**Class 02: Dahlias 4" to 8"** **Premiums:**  
**Lots:** 2.00 1.75 1.50  
 A. Lavender  
 B. Pink  
 C. Purple  
 D. Red  
 E. White  
 F. Yellow  
 G. Black  
 H. Bi-colors  
 I. Any Other Color

**Class 03: Dahlias 2" to 4"** **Premiums:**  
**Lots:** 2.00 1.75 1.50  
 A. Lavender  
 B. Pink  
 C. Purple  
 D. Red  
 E. White  
 F. Yellow  
 G. Black  
 H. Bi-colors  
 I. Any Other Color

**Class 04: Dahlias Under 2"** **Premiums:**  
**Lots:** 2.00 1.75 1.50  
 A. Lavender F. Yellow  
 B. Pink G. Black  
 C. Purple H. Bi-colors  
 D. Red I. Any Other Color  
 E. White

**Class 05: Gladiolus 1 spike** **Premiums:**  
**Lots:** 2.00 1.75 1.50  
 A. Large lavender G. Large Red  
 B. Large Green H. Large Salmon  
 C. Large Orange I. Large Yellow  
 D. Large Pink J. Large Bi-Color  
 E. Large White K. Large Any Other Color  
 F. Large Purple

**Class 06: Gladiolus 1 Spike** **Premiums:**  
**Lots:** 2.00 1.75 1.50  
 A. Small Flowering –Any Color  
 B. Double Flowering–Any Color

#### SECTION 4 - Roses

**Class 01: Hybrid Tea**  
**1 bloom with foliage** **Premiums:**  
**Lots:** 2.00 1.75 1.50  
 A. Lavender/Mauve F. Salmon  
 B. Orange G. White  
 C. Peach H. Yellow  
 D. Pink I. Any Other Colors  
 E. Red J. Any Other Bi-Color

**Class 02: Floribundas**  
**1 spray with foliage** **Premiums:**  
**Lots:** 2.00 1.75 1.50  
 A. Pink  
 B. Salmon  
 C. White  
 D. Red  
 E. Any Other Color

**Class 03: Grandifloras**  
**1 spray with foliage** **Premiums:**  
**Lots:** 2.00 1.75 1.50  
 A. Pink  
 B. White  
 C. Red  
 D. Any Other Color

**Class 04: Climbing Roses**  
**1 spray with foliage** **Premiums:**  
**Lots:** 2.00 1.75 1.50  
 A. Pink  
 B. White  
 C. Red  
 D. Any Other Color



**Class 05: Miniature Roses**  
**1 bloom with foliage** **Premiums:**  
**Lots:** 2.00 1.75 1.50  
 A. Pink  
 B. White  
 C. Red  
 D. Any Other Color

**Class 06: Other**  
**1 bloom with foliage** **Premiums:**  
**Lots:** 2.00 1.75 1.50  
 A. Any Other Variety Not Listed

#### SECTION 5 - HOUSE PLANTS AND FLOWERS

**Class 01: African Violets** **Premiums:**  
**Lots:** 2.00 1.75 1.50  
 A. Double, pink G. Single, purple  
 B. Double, purple H. Single, white  
 C. Double, white I. Single, bi-colors  
 D. Double, bi-color J. Single, any other  
 E. Double, any other color K. Mini, all colors  
 F. Single, pink

**Class 02: Tuberous Begonias** **Premiums:**  
**Lots:** 2.00 1.75 1.50  
 A. Double Any color  
 B. Single Any color

**Class 03: Wax Begonias** **Premiums:**  
**Lots:** 2.00 1.75 1.50  
 A. Double any color  
 B. Single any color

**Class 04: Other** **Premiums:**  
**Lots:** 2.00 1.75 1.50  
 A. Any other flowering or berried plant not listed above.



**DEPARTMENT 17 (continued)****SECTION 6 - FOILAGE HOUSEPLANTS**

<b>Class 01: Begonias</b>	<b>Premiums:</b>
<b>Lots:</b>	2.00 1.75 1.50
A. Fibrous with large leaf	C. Rex
B. Fibrous with small leaf	

<b>Class 02: Coleus</b>	<b>Premiums:</b>
<b>Lots:</b>	2.00 1.75 1.50
A. Any variety	

<b>Class 03: Ferns</b>	<b>Premiums:</b>
<b>Lots:</b>	2.00 1.75 1.50
A. Any variety	

<b>Class 04: Vining Plants</b>	<b>Premiums:</b>
<b>Lots:</b>	2.00 1.75 1.50
A. Ivy	
B. Philodendron	
C. Any other	

<b>Class 05: Dish Garden</b>	<b>Premiums:</b>
<b>Lots:</b>	2.00 1.75 1.50
A. 3 or more plants	

<b>Class 06: Terrarium</b>	<b>Premiums:</b>
<b>Lots:</b>	2.00 1.75 1.50
A. Any	

<b>Class 07: Cactus Plants</b>	<b>Premiums:</b>
<b>Lots:</b>	2.00 1.75 1.50
A. Any	

<b>Class 08: Other</b>	<b>Premiums:</b>
<b>Lots:</b>	2.00 1.75 1.50
A. Any other foliage houseplant not listed	

<b>Class 09: Hanging Baskets Fol.</b>	<b>Premiums:</b>
<b>Lots:</b>	2.00 1.75 1.50
A. Annual	
B. Perennial	
C. Ferns	

<b>Class 10: Hanging Plants Flowering</b>	<b>Premiums:</b>
<b>Lots:</b>	2.00 1.75 1.50
A. Annual	
B. Perennial	

**SECTION 7 - SHRUBS**

<b>Class 01: Euonymous</b>	<b>Premiums:</b>
<b>Lots:</b>	2.00 1.75 1.50
A. Any	

<b>Class 02: Hydrangea</b>	<b>Premiums:</b>
<b>Lots:</b>	2.00 1.75 1.50
A. Blue	C. White
B. Pink	D. Green

<b>Class 03: Mountain Ash</b>	<b>Premiums:</b>
<b>Lots:</b>	2.00 1.75 1.50
A. Any	

<b>Class 04: Rhododendron</b>	<b>Premiums:</b>
<b>Lots:</b>	2.00 1.75 1.50
A. Any	

<b>Class 05: Ibex (Holly)</b>	<b>Premiums:</b>
<b>Lots:</b>	2.00 1.75 1.50
A. Any	

<b>Class 06: Shrubs &amp; Trees</b>	<b>Premiums:</b>
<b>Lots:</b>	2.00 1.75 1.50
A. Buddleian (Butterfly bush)	
B. Rose of Sharon	
C. Any other Shrub not listed	

**SECTION 8 - EVERLASTINGS**

<b>Class 01: Strawflower</b>	<b>Premiums:</b>
<b>Lots:</b>	2.00 1.75 1.50
A. 3 Separate Stems	

<b>Class 02: Statice</b>	<b>Premiums:</b>
<b>Lots:</b>	2.00 1.75 1.50
A. One Stem Only	

<b>Class 03: Gomphrena</b>	<b>Premiums:</b>
<b>Lots:</b>	2.00 1.75 1.50
A. 3 Separate Stems	

<b>Class 04: Lunaris (Money Plant)</b>	<b>Premiums:</b>
<b>Lots:</b>	2.00 1.75 1.50
A. Any	

<b>Class 05: Others</b>	<b>Premiums:</b>
<b>Lots:</b>	2.00 1.75 1.50
A. Any Everlasting Not Listed—1 stem only	

**SECTION 9 - ARTISTIC ARRANGEMENTS****No Artificial Flowers**

<b>Lots:</b> same as class	
<b>Class 01: Arrangement</b>	<b>Premiums:</b>
Fresh/Dried Plant Material	4.00 3.00 2.00
using one or more candles,	
not to exceed 8" in height or width	

<b>Class 02: Arrangement</b>	<b>Premiums:</b>
Fresh/Dried Plant Material	4.00 3.00 2.00
in a basket/vase without a candle	

<b>Class 03: Arrangement</b>	<b>Premiums:</b>
Fresh Fruit/Vegetable	4.00 3.00 2.00
with or without flowers or foliage	

<b>Class 04: Arrangement</b>	<b>Premiums:</b>
In a Teacup using all	4.00 3.00 2.00
fresh/dried flowers	

<b>Class 05: Miniature Arrangement</b>	<b>Premiums:</b>
Fresh/Dried Material not to exceed	4.00 3.00 2.00
5" in height or width	

<b>Class 06: Petite Arrangement</b>	<b>Premiums:</b>
Fresh/Dried Material not to exceed	4.00 3.00 2.00
3" in height or width	

# DEPARTMENT 18 NEEDLECRAFT

Missy Austin (814) 739-0095

## RULES AND REGULATIONS

(All general rules apply)

1. No article can compete in more than one (1) entry' that is, an article can be judged only once.
2. Entries in Department 18 refers to articles made of fabric.
3. All articles must be laundered and ironed.
4. Each exhibit is to be judged on workmanship, worth of article, appropriateness of material and design.
5. Item must have been made since the closing of last year's Fair. One entry each class.
6. Entries close Saturday, August 28, 2021. Articles **can not** be removed until 9:00 PM Saturday.
7. Judging, Tuesday, August 31, 2021..

**Plain sewing:** lingerie/aprons to be judged on:

1. Worth of article
2. Materials and trimmings, appropriateness, and quality.
3. Workmanship, method of construction, choice and execution of stitches.

**Embroidery and Crocheting:** simple designs/edges for trimming to be judged on:

1. Worth of article.
2. Materials, appropriateness and suitability for use for which article was made.
3. Design, simplicity and appropriateness.
4. Workmanship.

**Knitting:** to be judged on:

1. Worth of article.
2. Workmanship, execution of stitches, perfection.

## SECTION 1 - CLOTHING

### Class 01: Aprons

Lots:		Premiums:
A. Childrens	D. Half Apron	2.50 2.00 1.50
B. Coverall	E. Kitchen	
C. Fancy		

### Class 02: Children's Garments

Lots:		Premiums:
A. Boy's suit, size 1-6	D. Girl's dress, size 6-12	2.50 2.00 1.50
B. Coat	E. Shirt	
C. Girl's dress	F. Jumpsuit, size 6-12	
G. All Other		

### Class 03: Coats

Lots:		Premiums:
A. Blend fabric	C. Silk	5.00 4.00 3.00
B. Cotton	D. Wool	

### Class 04: Dresses

Lots:		Premiums:
A. Better dress, cotton	H. Two-piece, cotton	3.50 2.75 2.25
B. House dress, cotton	I. Two-piece, silk	
C. Evening dress	J. Two-piece, wool	
D. Silk or blend fabric	K. Wedding	
E. Synthetic fabric		
F. Wool		
G. Two-piece, blend fabric		

### Class 05: Hats (from fabric)

Lots:		Premiums:
A. Cotton	C. Synthetic	2.00 1.75 1.50
B. Wool	D. Silk	

### Class 06: Jacket, any fabric

Lots:		Premiums:
A. Any fabric		3.50 2.75 2.25

### Class 07: Lingerie

Lots:		Premiums:
A. Pajamas, size 1-6	F. Pajamas, ladies	3.50 2.75 2.25
B. Nightgown, girls	G. Slip, ladies	
C. Slip, girls	H. Baby layette	
D. Housecoat	I. Pajamas, men	
E. Nightgown, ladies	J. All others	

### Class 08: Mending/Repairing

Lots:		Premiums:
A. Any article, hand-done mending		2.25 1.75 1.25
B. Any article, machine-done mending		
C. Any article, renovated or remodeled		

### Class 09: Skirts & Blouses

Lots:		Premiums:
A. With sleeve, cotton		2.25 1.75 1.25
B. Culottes		
C. Man's shirt		
D. With sleeves, silk/blend		
E. Sleeveless		
F. Skirt, cotton or cotton blend		
G. Skirt, wool or wool fabric blend		
H. Embroidered blouse		

### Class 10: Casual Wear

Lots:		Premiums:
A. Slacks	C. Vest	2.25 1.75 1.25
B. Shorts	D. All others	

### Class 11: Suits

Lots:		Premiums:
A. Blended fabric	D. Wool	3.00 2.50 2.25
B. Cotton	E. Denim	
C. Silk	F. All others	

### Class 12: Scarves, any fabric

Lots:		Premiums:
A. Head	B. Neck	2.50 2.00 1.50



**DEPARTMENT 18 NEEDLECRAFT  
SECTION 2 - NEEDLEWORK**

**Class 01: Bedspreads**

<b>Lots:</b>	<b>Premiums:</b> 3.00 2.50 2.25
A. Crocheted	C. Machine knitted
B. Hand knitted	D. Embroidered

**Class 02: Carriage Robe**

<b>Lots:</b>	<b>Premiums:</b> 3.00 2.50 2.25
A. Crocheted	D. Machine knitted
B. Felt	E. Woven
C. Hand knitted	

**Class 03: Centerpiece (under 12")**

<b>Lots:</b>	<b>Premiums:</b> 2.00 1.50 1.25
A. Crochet edge	D. Hand knitted
B. Crochet solid	E. Machine knitted
C. Embroidered	F. Solid tatting
1. Appliqué	G. Tatted edge
2. Crewel work	H. Woven
3. Cross stitch	
4. Cut work	
5. Drawn work	
6. Eyelet	
7. Outline	
8. Solid	

**Class 04: Centerpieces (over 12")**

<b>Lots:</b>	<b>Premiums:</b> 2.00 1.50 1.25
A. Crochet edge	D. Hand knitted
B. Crochet solid	E. Machine knitted
C. Embroidered	F. Solid tatting
1. Appliqué	G. Tatted edge
2. Crewel work	H. Woven
3. Cross stitch	
4. Cut work	
5. Drawn work	
6. Eyelet	
7. Outline	
8. Solid	

**Class 05: Cushions/Pillows**

<b>Lots:</b>	<b>Premiums:</b> 2.00 1.50 1.25
A. Crewel work	F. Novelty
B. Crochet	G. Woven
C. Embroidered	H. Needlepoint
D. Hand Knitted	I. Appliqué
E. Machine knitted	J. Cross stitch

**Class 06: Luncheon Cloths**

<b>Lots:</b>	<b>Premiums:</b> 2.00 1.50 1.25
A. Crochet edge	
B. Crochet solid	
C. Embroidered	
1. Appliqué	
2. Crewel work	
3. Cross stitch	
4. Cut work	
5. Drawn work	
6. Eyelet	
7. Outline	
8. Solid	
D. Others	

**Class 07: Luncheon Cloths w/napkins**

<b>Lots:</b>	<b>Premiums:</b> 2.00 1.50 1.25
A. Crochet edge	D. Novelty
B. Crochet solid	E. Woven
C. Embroidered	
1. Appliqué	
2. Crewel work	
3. Cross stitch	
4. Cut work	
5. Drawn work	
6. Eyelet	
7. Outline	
8. Solid	

**Class 08: Dolls (Handmade)**

<b>Lots:</b>	<b>Premiums:</b> 2.00 1.50 1.25
A. Bottle	E. Yarn
B. Ceramic	F. Decorative
C. China	G. Useful dolls
D. Rag, all cloth	H. Doll clothes

**Class 09: Toys**

<b>Lots:</b>	<b>Premiums:</b> 2.00 1.50 1.25
A. Knitted	
B. Crochet	
C. Any Other	

**Class 10: Useful Articles**

<b>Lots:</b>	<b>Premiums:</b> 2.00 1.50 1.25
A. Pot holders (2)	E. Christmas ornaments
B. Purses	F. All others
C. Place mats (4)	G. Tree skirts
D. Hot pads (2)	

**Class 11: Pictures**

<b>Lots:</b>	<b>Premiums:</b> 3.00 2.50 2.25
A. Crewel work	D. All others
B. Embroidered	E. Cross stitch
C. Needlepoint	F. Long stitch

**Class 12: Pillowcases (pair)**

<b>Lots:</b>	<b>Premiums:</b> 3.00 2.50 2.25
A. Crochet edge	
B. Embroidered	
1. Appliqué	5. Drawn work
2. Crewel work	6. Eyelet
3. Cross stitch	7. Outline
4. Cut work	8. Solid
C. Tatted edge	

**Class 13: Scarves**

<b>Lots:</b>	<b>Premiums:</b> 3.00 2.50 2.25
A. Buffet	
B. Crochet edge	
C. Crochet solid	
D. Embroidered	
1. Appliqué	5. Drawn work
2. Crewel work	6. Eyelet
3. Cross stitch	7. Outline
4. Cut work	8. Solid
E. Tatted edge	
F. Vanity set	

**DEPARTMENT 18 NEEDLECRAFT  
SECTION 3 - KNITTING AND CROCHETING**

**Class 01: Caps (no brim)** **Premiums:**  
**Lots:** 2.50 2.00 1.50  
A. Crocheted C. Machine knitted  
B. Hand knitted

**Class 02: Hats (with brim)** **Premiums:**  
**Lots:** 2.50 2.00 1.50  
A. Crocheted C. Machine knitted  
B. Hand knitted

**Class 03: Coats** **Premiums:**  
**Lots:** 4.00 3.50 3.00  
A. Crocheted C. Machine knitted  
B. Hand knitted

**Class 04: Dresses** **Premiums:**  
**Lots:** 4.00 3.50 3.00  
A. Crocheted C. Machine knitted  
B. Hand knitted

**Class 05: Handkerchiefs** **Premiums:**  
**Lots:** 2.50 2.00 1.50  
A. Crocheted edge D. Hemstitched  
B. Embroidered edge E. Tatted edge  
C. Hairpin lace

**Class 06: Adult Slippers** **Premiums:**  
**Lots:** 2.50 2.00 1.50  
A. Crocheted C. Machine knitted  
B. Hand knitted

**Class 07: Adult Socks** **Premiums:**  
**Lots:** 2.50 2.00 1.50  
A. Crocheted C. Machine knitted  
B. Hand knitted

**Class 08: Child Slippers** **Premiums:**  
**Lots:** 2.50 2.00 1.50  
A. Crocheted C. Machine knitted  
B. Hand knitted

**Class 09: Child Socks** **Premiums:**  
**Lots:** 2.50 2.00 1.50  
A. Crocheted C. Machine knitted  
B. Hand knitted

**Class 10: Booties** **Premiums:**  
**Lots:** 2.50 2.00 1.50  
A. Crocheted C. Machine knitted  
B. Hand knitted

**Class 11: Shawl/Stole** **Premiums:**  
**Lots:** 3.00 2.50 2.25  
A. Crocheted C. Machine knitted  
B. Hand knitted

**Class 12: Suit** **Premiums:**  
**Lots:** 6.00 5.50 5.25  
A. Crocheted C. Machine knitted  
B. Hand knitted

**Class 13: Adult Sweater** **Premiums:**  
**Lots:** 6.00 5.50 5.25  
A. Crocheted, w/sleeves E. Hand knitted,  
B. Crocheted, w/o sleeves w/o sleeves  
C. Hand knitted, w/sleeves F. Machine knitted,  
D. Machine knitted, w/sleeves w/o sleeves

**Class 14: Child Sweater** **Premiums:**  
**Lots:** 6.00 5.50 5.25  
A. Crocheted, w/sleeves E. Hand knitted,  
B. Crocheted, w/o sleeves w/o sleeves  
C. Hand knitted, w/sleeves F. Machine knitted,  
D. Machine knitted, w/sleeves w/o sleeves

**Class 15: Sweater, Cap & Bootie Set** **Premiums:**  
**Lots:** 4.00 3.50 3.00  
A. Crocheted D. Christening  
B. Hand knitted E. Bunting  
C. Machine knitted

**Class 16: Sweatshirts** **Premiums:**  
**Lots:** 4.00 3.50 3.00  
A. Cross stitch C. Any other  
B. Appliquéd

**Class 17: Mittens/Gloves** **Premiums:**  
**Lots:** 4.00 3.50 3.00  
A. Crocheted C. Machine Knitted  
B. Hand knitted

**Class 18: Table Cloths** **Premiums:**  
**Lots:** 4.00 3.50 3.00  
A. Crocheted C. Machine Knitted  
B. Hand knitted

**Class 19: Scarves** **Premiums:**  
**Lots:** 4.00 3.50 3.00  
A. Crocheted C. Machine Knitted  
B. Hand knitted



**DEPARTMENT 18 NEEDLECRAFT**  
**SECTION 4 - AFGHANS AND QUILTS**

**Class 01: Afghans**

**Premiums:**

**Lots:**

- |                       |                |
|-----------------------|----------------|
| A. Mini (24" x 24")   | 4.00 3.50 3.00 |
| 1. Crocheted          |                |
| 2. Hand-knitted       |                |
| 3. Machine-knitted    |                |
| 4. Other media        |                |
| B. Wall Hanging       | 4.00 3.50 3.00 |
| 1. Crocheted          |                |
| 2. Hand-knitted       |                |
| 3. Machine-knitted    |                |
| 4. Other media        |                |
| C. Crib (45" x 60)    | 5.00 4.50 4.00 |
| 1. Crocheted          |                |
| 2. Hand-knitted       |                |
| 3. Machine-knitted    |                |
| 4. Other media        |                |
| D. Twin (72"x 90")    | 5.00 4.50 4.00 |
| 1. Crocheted          |                |
| 2. Hand-knitted       |                |
| 3. Machine-knitted    |                |
| 4. Other media        |                |
| E. Full (84" x 96")   | 5.50 5.00 4.50 |
| 1. Crocheted          |                |
| 2. Hand-knitted       |                |
| 3. Machine-knitted    |                |
| 4. Other media        |                |
| F. Queen (90" X 108") | 6.00 5.50 5.00 |
| 1. Crocheted          |                |
| 2. Hand-knitted       |                |
| 3. Machine-knitted    |                |
| 4. Other media        |                |
| G. King (124" x 120") | 6.00 5.50 5.00 |
| 1. Crocheted          |                |
| 2. Hand-knitted       |                |
| 3. Machine-knitted    |                |
| 4. Other media        |                |

**SECTION 4 - AFGHANS AND QUILTS**

**Class 02: Quilts, tied**

**Premiums:**

**Lots:**

- |                       |                |
|-----------------------|----------------|
| A. Mini (24" x 24")   | 4.00 3.50 3.00 |
| 1. Appliqué           |                |
| 2. Embroidered        |                |
| 3. Pieced             |                |
| 4. Miscellaneous      |                |
| B. Wall Hanging       | 4.00 3.50 3.00 |
| 1. Appliqué           |                |
| 2. Embroidered        |                |
| 3. Pieced             |                |
| 4. Miscellaneous      |                |
| C. Crib (45" x 60)    | 5.00 4.50 4.00 |
| 1. Appliqué           |                |
| 2. Embroidered        |                |
| 3. Pieced             |                |
| 4. Miscellaneous      |                |
| D. Twin (72"x 90")    | 5.00 4.50 4.00 |
| 1. Appliqué           |                |
| 2. Embroidered        |                |
| 3. Pieced             |                |
| 4. Miscellaneous      |                |
| E. Full (84" x 96")   | 5.50 5.00 4.50 |
| 1. Appliqué           |                |
| 2. Embroidered        |                |
| 3. Pieced             |                |
| 4. Miscellaneous      |                |
| F. Queen (90" X 108") | 6.00 5.50 5.00 |
| 1. Appliqué           |                |
| 2. Embroidered        |                |
| 3. Pieced             |                |
| 4. Miscellaneous      |                |
| G. King (124" x 120") | 6.00 5.50 5.00 |
| 1. Appliqué           |                |
| 2. Embroidered        |                |
| 3. Pieced             |                |
| 4. Miscellaneous      |                |



**DEPARTMENT 18 NEEDLECRAFT**  
**SECTION 4 - AFGHANS AND QUILTS**

**Class 03: Quilts, hand quilted (not tied)**

<b>Lots:</b>	<b>Premiums</b>
A. Mini (24" x 24")	4.00 3.50 3.00
1. Appliqué	
2. Embroidered	
3. Pieced	
4. Miscellaneous	
B. Wall Hanging	4.00 3.50 3.00
1. Appliqué	
2. Embroidered	
3. Pieced	
4. Miscellaneous	
C. Crib (45" x 60)	5.00 4.50 4.00
1. Appliqué	
2. Embroidered	
3. Pieced	
4. Miscellaneous	
D. Twin (72"x 90")	5.00 4.50 4.00
1. Appliqué	
2. Embroidered	
3. Pieced	
4. Miscellaneous	
E. Full (84" x 96")	5.50 5.00 4.50
1. Appliqué	
2. Embroidered	
3. Pieced	
4. Miscellaneous	
F. Queen (90" X 108")	6.00 5.50 5.00
1. Appliqué	
2. Embroidered	
3. Pieced	
4. Miscellaneous	
G. King (124" x 120")	6.00 5.50 5.00
1. Appliqué	
2. Embroidered	
3. Pieced	
4. Miscellaneous	

**SECTION 4 - AFGHANS AND QUILTS**

**Class 04: Quilts, machine quilted**

**Premiums:**

**Lots:**

A. Mini (24" x 24")	4.00 3.50 3.00
1. Appliqué	
2. Embroidered	
3. Pieced	
4. Miscellaneous	
B. Wall Hanging	4.00 3.50 3.00
1. Appliqué	
2. Embroidered	
3. Pieced	
4. Miscellaneous	
C. Crib (45" x 60)	5.00 4.50 4.00
1. Appliqué	
2. Embroidered	
3. Pieced	
4. Miscellaneous	
D. Twin (72"x 90")	5.00 4.50 4.00
1. Appliqué	
2. Embroidered	
3. Pieced	
4. Miscellaneous	
E. Full (84" x 96")	5.50 5.00 4.50
1. Appliqué	
2. Embroidered	
3. Pieced	
4. Miscellaneous	
F. Queen (90" X 108")	6.00 5.50 5.00
1. Appliqué	
2. Embroidered	
3. Pieced	
4. Miscellaneous	
G. King (124" x 120")	6.00 5.50 5.00
1. Appliqué	
2. Embroidered	
3. Pieced	
4. Miscellaneous	



## SECTION 5 - RUGS

### Class 01: Braided

#### Lots:

- |                    |         |
|--------------------|---------|
| A. Cotton          | D. Silk |
| B. Felt            | E. Wool |
| C. Man-made fabric |         |

#### Premiums:

3.00 2.50 2.00

### Class 02: Cotton Shag

#### Lots:

- A. Any

#### Premiums:

3.00 2.50 2.00

### Class 03: Crocheted

#### Lots:

- |             |                    |
|-------------|--------------------|
| A. Chenille | D. Silk            |
| B. Cotton   | E. Wool            |
| C. Felt     | F. Man-made fabric |

#### Premiums:

3.00 2.50 2.00

### Class 04: Felt Appliqué

#### Lots:

- A. Same as class

#### Premiums:

3.00 2.50 2.00

### Class 05: Hooked

#### Lots:

- |             |                    |
|-------------|--------------------|
| A. Chenille | D. Silk            |
| B. Cotton   | E. Wool            |
| C. Felt     | F. Man-made fabric |

#### Premiums:

3.00 2.50 2.00

### Class 06: Knitted

#### Lots:

- |             |                    |
|-------------|--------------------|
| A. Chenille | D. Silk            |
| B. Cotton   | E. Wool            |
| C. Felt     | F. Man-made fabric |

#### Premiums:

3.00 2.50 2.00

### Class 07: Needlepoint

#### Lots:

- A. Any

#### Premiums:

3.00 2.50 2.00

### Class 08: Wool Patches Rug

#### Lots:

- A. Any

#### Premiums:

3.00 2.50 2.00

### Class 09: Woven

#### Lots:

- |             |                    |
|-------------|--------------------|
| A. Chenille | D. Silk            |
| B. Cotton   | E. Wool            |
| C. Felt     | F. Man-made fabric |

#### Premiums:

3.00 2.50 2.00

### Class 10: Latch Hook

#### Lots:

- |                    |         |
|--------------------|---------|
| A. Man-made fabric | B. Wool |
|--------------------|---------|

#### Premiums:

3.00 2.50 2.00





**American Legion**  
**Lake Shore Post 105**  
**North East, PA**

17 S. Mill St.  
North East, PA 16428

**814-725-1206**

[www.americanlegionpost105.com](http://www.americanlegionpost105.com)  
Email: [lakeshorelegionpost105@gmail.com](mailto:lakeshorelegionpost105@gmail.com)



**C. Carlin Plumbing, Inc.**

[chris@ccarlinplumbing.com](mailto:chris@ccarlinplumbing.com)  
**(814) 825-2805**  
[www.CCarlinPlumbing.com](http://www.CCarlinPlumbing.com)

PA003563

## DEPARTMENT 19 ARTS, PHOTOGRAPHY, CRAFTS

Department Head: Missy Austin (814) 739-0095

### RULES AND REGULATIONS

(All general rules apply)

1. Entries close Saturday, August 28, 2021.
2. Judging, Tuesday, August 31, 2021.

#### Two-dimensional art:

1. All work must be original; no work known to be copied from a published source will be accepted/judged.
2. All work must be completed between September 2020 and the start of the 2021 Fair.
3. Any size photo must be entered in a 8 x 10 matte. No entries larger or smaller will be accepted.
4. All exhibits must be framed and/or matted, and ready to hang or will be disqualified.
5. No saw-tooth hooks.
6. Only one (1) work will be accepted/judged per category/per person.
7. Any Photographs brought in a frame or matt less than 8 x 10 will be disqualified.
8. **No glass frames. Matting only.**

#### Three-dimensional art:

1. All work must be the work of the exhibitor; no commercial articles or pieces known to be made from kits, other than noted in rules 3 and 4 will be accepted/judged.
2. All work must be completed between September 2020 and the start of the 2021 Fair.
3. Ceramic or plaster mold-poured articles (Class 06) will be judged on surface finish and/or arrangement.
4. Models will be judged on surface finish and/or arrangement.
5. Only one (1) work will be accepted/judged per category/per person.

### SECTION 1 - TWO-DIMENSIONAL PHOTOGRAPHY AND ART

**Class 01: B & W Photographs**      **Premiums:**  
**Lots:**      4.00 3.00 2.50

- |                   |                     |
|-------------------|---------------------|
| A. Landscape      | C. Candid           |
| B. Flowers/plants | 1. People           |
|                   | 2. Animals          |
|                   | D. Other than above |

**Class 02: Color Photographs**      **Premiums:**  
**Lots:**      4.00 3.00 2.50

- |                   |                     |
|-------------------|---------------------|
| A. Landscape      | C. Candid           |
| B. Flowers/plants | 1. People           |
|                   | 2. Animals          |
|                   | D. Other than above |

**Class 03: Scrapbooking**      **Premiums:**  
**Lots:**      3.00 2.00 1.50

- A. Book  
B. Other

**Class 04: Collage**      **Premiums:**  
**Lots:**      3.00 2.00 1.50

- A. Any

**Class 05: Prints (Serigraphs, Monoprints, Block Prints, Etchings, Etc.)**      **Premiums:**  
**Lots:**      4.00 3.00 2.50

- A. Any

**Class 06: Lettering, Advertising Art**      **Premiums:**  
**Lots:**      3.00 2.00 1.50

- A. Any

**Class 07: Paintings**      **Premiums:**  
**Lots:**      4.00 3.00 2.00

- |            |                |
|------------|----------------|
| A. Acrylic | C. Water color |
| B. Oil     |                |

### SECTION 2 - THREE-DIMENSIONAL SCULPTURES AND CRAFTS

**Class 01: Sculpture**      **Premiums:**  
**Lots:**      3.00 2.00 1.50

- |          |                          |
|----------|--------------------------|
| A. Wood  | D. Clay                  |
| B. Metal | E. Stone                 |
| C. Fiber | F. Paper, Plaster, other |

**Class 02: Hand-made Jewelry**      **Premiums:**  
**Lots:**      3.00 2.00 1.50

- A. Any

**Class 03: Furniture**      **Premiums:**  
**Lots:**      3.00 2.00 1.50

- A. Any

**Class 04: Leather**      **Premiums:**  
**Lots:**      3.00 2.00 1.50

- A. Any

**Class 05: Weaving**      **Premiums:**  
**Lots:**      3.00 2.00 1.50

- A. Any

**Class 06: Pottery, Ceramics (Signed/Dated)**      **Premiums:**  
**Lots:**      3.00 2.00 1.50

- |                              |                |
|------------------------------|----------------|
| A. Hand-built                | C. Mold-poured |
| B. Wheel thrown (see rule 3) |                |

**Class 07: Model Display Arrangement**      **Premiums:**  
**Lots:**      3.00 2.00 1.50

- A. Any

**Class 08: Textile, Decoration (Painting, Silk screen, batik, other)**      **Premiums:**  
**Lots:**      3.00 2.00 1.50

- A. Any

**Class 09: Macramé, Beadwork, Stitchery**      **Premiums:**  
**Lots:**      3.00 2.00 1.50

- A. Any

## SECTION 2 - THREE-DIMENSIONAL SCULPTURES AND CRAFTS (continued)

**Class 10: Traditional Dolls**      **Premiums:**  
**Lots:**      3.00 2.00 1.50  
A. Creative

**Class 11: Tooling**      **Premiums:**  
**Lots:**      3.00 2.00 1.50  
A. Metal

**Class 12: Homemade**      **Premiums:**  
**Lots:**      3.00 2.00 1.50  
A. Creative

**Class 13: Christmas**      **Premiums:**  
**Lots:**      3.00 2.00 1.50  
A. Creative

**Class 14: Centerpieces**      **Premiums:**  
**Lots:**      3.00 2.00 1.50  
A. Any

**Class 15: Other (Items created with shell, straw,  
dried plants, seeds, cones, nuts, or other  
natural materials)**      **Premiums:**  
**Lots:**      3.00 2.00 1.50  
A. Any

**Class 16: Other ( Glass, China, Metal Decoration,  
painting, Etching, other)**      **Premiums:**  
**Lots:**      3.00 2.00 1.50  
A. Any

**Class 17: Woodcraft, other (Other  
than sculpture, furniture)**      **Premiums:**  
**Lots:**      3.00 2.00 1.50  
A. Other

**Class 18: Other**      **Premiums:**  
**Lots:**      3.00 2.00 1.50  
A. Any

**Class 19: Drawing**      **Premiums:**  
**Lots:**      4.00 3.00 2.00  
A. Ink      E. Pastel  
B. Charcoal      F. Crayon / Other  
C. Pencil      G. Scratch Board  
D. Colored Pencil



## DEPARTMENT 20 - GROUP EXHIBITS

Department Head: Missy Austin (814) 739-0095

### RULES AND REGULATIONS

**Please use 2021 theme "Making Memories One Fair At A Time"**

**Attract Attention:** Use of color, motion, light, figures. While attention-getting is important, the reaction should be favorable. Unfavorable attention defeats its purpose.

**Arouses interest:** Encourages additional study. Personal appeal to the type of viewer for whom the exhibit was designed.

**Conveys message:** The message should be understandable to the viewer for whom the exhibit was intended.

**Design:** Elements of the exhibit should be pleasingly placed to give a sense of unity to the whole. The message should be a part of the design and not something apparently added as an after thought. Simplicity is the key.

**Workmanship:** Neat, well-constructed for the purpose. this does not imply that expensive materials must be used.

**Originality:** Evidence of creative thought.

### SECTION 1

**Class 01: Group Booths**      **Premiums:**  
**Lots:**      50.00 40.00 30.00

A. Youth (under 19)      B. Adult

Scorecard for display:

Attracts attention	20 points
Arouses interest	10 points
Conveys message	30 points
Design	20 points
Workmanship	10 points
Originality	10 points

Total: 100 points

### Class 02: 4-H Agricultural & Home Economics

**Premiums:**  
**Lots:**      50.00 40.00 30.00

1. Exhibit must be a club exhibit with number participating determined by Fair Board.
2. Clubs exhibiting should be cleared through the Agricultural Extension Office.
3. Exhibits to be judged competitively.

#### Scorecard for judging club exhibits:

Attracts attention/arouses interest	20 points
Conveys purpose of 4-H	40 points
Design (a sense of unity to the whole)	10 points
Originality	15 points
Workmanship	15 points

Total: 100 points

**Class 03: Granges**      **Premiums:**  
**Lots:**      50.00 40.00 30.00

A. Youth (under 19)

B. Adult

1. Major exhibits by granges or similar organizations should contribute to a better understanding of agriculture and agribusiness, either through their educational value of the promotion of products.
2. A sale of items in itself shall not be considered a part of the exhibit.

### Class 03: Granges (continued)

3. The Fair reserves the right to reject an exhibit not in good taste or not of merit in promoting agriculture or agribusiness.
4. The size of exhibits is to be determined by the Fair.
5. Judging of exhibits will be done according to a plan devised by the Fair, on a graduated scale of awards.

#### Scorecard for judging grange exhibits:

Attracts attention	20 points
Arouses interest	10 points
Conveys message	30 points
Design	20 points
Workmanship	10 points
Originality	10 points

**Total: 100 points**

## DEPARTMENT 21 HOMEMADE WINES, COMMERCIAL WINES, HOMEMADE BEER

Superintendent: Missy Austin (814) 739-0095

### RULES AND REGULATIONS

1. Entries close Saturday, August 28, 2021
2. Only one (1) entry (one bottle) per category.
3. All entries will be evaluated by professional judges. An evaluation sheet showing, in detail, how the wine or beer was judged will be available for review at the Fair Office.
4. Judging will be based on aroma, appearance, flavor, body, drinkability and overall impressions.

### SECTION 1 - HOMEMADE WINE

1. Wine entered must be amateur wine, home-produced under regulations of part 540 of the Code of Federal Regulations.
2. Wine may be drawn from any year's grapes. All bottles must be labeled with the year.
3. No transportation certificate of Federal Registration is required.

**Premiums for all classes: 10.00 8.00 6.00**

Class 01: White Table, Dry (<1.0 % residual sugar)

- A. Old Eastern varieties
  1. Niagara
  2. Catawba
  3. Other
- B. Hybrid varieties
  1. Seyval
  2. Vidal
  3. Cayuga
  4. Vignoles
  5. Other
- C. Vinifera varieties
  1. Chardonnay
  2. Riesling
  3. Other
- D. Fruit
  1. Apple
  2. Pear
  3. Peach
- E. Interspecific blends (including fruit and grape blends)
- F. Non-fruit wines (specify raw material)

Class 02: Red Table, Dry (<1.0 % residual sugar)

- A. Old Eastern Varieties
  1. Concord
  2. Fredonia
  3. Other
- B. Hybrid varieties
  1. Foch
  2. Chancellor
  3. Chambourcin
  4. Frontenac
  5. Other
- C. Vinifera varieties
  1. Cabernet sauvignon
  2. Cabernet franc merlot
  3. Pinot noir
  4. Syrah
  5. Other
- D. Fruit
  1. Plum
  2. Blackberry/black raspberry
  3. Blueberry
  4. Elderberry
  5. Other
- E. Inter-specific blends (including fruit and grape blends)
- F. Non-fruit wines (specify raw material)

Class 03: Pink and Rosé, Dry (<1.0% residual sugar)

- A. Old Eastern Varieties
  1. Catawba
  2. Steuben
  3. Concord
  4. Fredonia
  5. Other
- B. Hybrid varieties
  1. Other (specify varieties used)
- C. Vinifera varieties
  1. Other (specify varieties used)
- D. Fruit
  1. Strawberry
  2. Other (specify varieties used)
- E. Inter-specific blends (including fruit and grape blends)
- F. Non-fruit wines (specify raw material)

Class 04: White Table, Semi-sweet (1.0% - 3.0% residual sugar)

- A. Old Eastern Varieties
  1. Concord
  2. Fredonia
  3. Other
- B. Hybrid varieties
  1. Foch
  2. Chancellor
  3. Chambourcin
  4. Frontenac
  5. Other
- C. Vinifera varieties
  1. Cabernet sauvignon
  2. Cabernet franc merlot
  3. Pinot noir
  4. Syrah
  5. Other

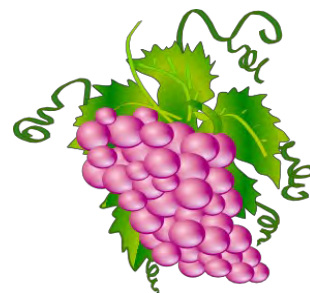

- D. Fruit
  - 1. Plum
  - 2. Blackberry/black raspberry
  - 3. Blueberry
  - 4. Elderberry
  - 5. Other
- E. Interspecific blends (including fruit and grape blends)
- F. Non-fruit wines (specify raw material)

Class 05: Red Table, Semi-sweet (1.0% - 3.0% residual sugar)

- A. Old Eastern Varieties
  - 1. Concord
  - 2. Fredonia
  - 3. Other
- B. Hybrid varieties
  - 1. Foch
  - 2. Chancellor
  - 3. Chambourcin
  - 4. Frontenac
  - 5. Other
- C. Vinifera varieties
  - 1. Cabernet sauvignon
  - 2. Cabernet franc merlot
  - 3. Pinot noir
  - 4. Syrah
  - 5. Other
- D. Fruit
  - 1. Plum
  - 2. Blackberry/black raspberry
  - 3. Blueberry
  - 4. Elderberry
  - 5. Other
- E. Interspecific blends (including fruit and grape blends)
- F. Non-fruit wines (specify raw material)

Class 06: Pink and Rosé, Dry (1.0% - 3.0% residual sugar)

- A. Old Eastern Varieties
  - 1. Catawba
  - 2. Steuben
  - 3. Concord
  - 4. Fredonia
  - 5. Other
- B. Hybrid varieties
  - 1. Other (specify varieties used)
- C. Vinifera varieties
  - 1. Other (specify varieties used)
- D. Fruit
  - 1. Strawberry
  - 2. Other (specify varieties used)
- E. Interspecific blends (including fruit and grape blends)
- F. Non-fruit wines (specify raw material)

Class 07: White Table, Sweet (>3.0% residual sugar)

- A. Old Eastern varieties
  - 1. Niagara
  - 2. Catawba
  - 3. Other
- B. Hybrid varieties
  - 1. Seyval
  - 2. Vidal
  - 3. Cayuga

- 4. Vignoles
- 5. Other
- C. Vinifera varieties
  - 1. Chardonnay
  - 2. Riesling
  - 3. Other

- D. Fruit
  - 1. Apple
  - 2. Pear
  - 3. Peach
- E. Interspecific blends (including fruit and grape blends)
- F. Non-fruit wines (specify raw material)

Class 08: Red Table, Sweet (>3.0% residual sugar)

- A. Old Eastern Varieties
  - 1. Concord
  - 2. Fredonia
  - 3. Other
- B. Hybrid varieties
  - 1. Foch
  - 2. Chancellor
  - 3. Chambourcin
  - 4. Frontenac
  - 5. Other
- C. Vinifera varieties
  - 1. Other (specify variety)
- D. Fruit
  - 1. Plum
  - 2. Blackberry/black raspberry
  - 3. Blueberry
  - 4. Elderberry
  - 5. Other
- F. Interspecific blends (including fruit and grape blends)
- G. Non-fruit wines (specify raw material)

Class 09: Pink and Rosé, Sweet (>3.0% residual sugar)

- A. Old Eastern Varieties
  - 1. Catawba
  - 2. Steuben
  - 3. Concord
  - 4. Fredonia
  - 5. Other
- B. Hybrid varieties
  - 1. Other (specify varieties used)
- C. Vinifera varieties
  - 1. Other (specify varieties used)
- D. Fruit
  - 1. Strawberry
  - 2. Other (specify varieties used)
- E. Interspecific blends (including fruit and grape blends)
- F. Non-fruit wines (specify raw material)

Class 10: Sparkling Wines

- A. Dry (<1.0% residual sugar)
- B. Semi-sweet (1.0%-3.0% residual sugar)
- C. Sweet (>3.0% residual sugar)



## SECTION 2 - Commercial Wine

1. Wine entered must be commercially produced under regulations of part 540 of the Code of Federal Regulations.
2. Wine may be drawn from any year's grapes. All bottles must be labeled with the year.
3. No transportation certificate of Federal Registration is required.

**Premiums for all classes: 10.00 8.00 6.00**

Class 01: White Table, Dry (<1.0 % residual sugar)

- A. Old Eastern varieties
  1. Niagara
  2. Catawba
  3. Other
- B. Hybrid varieties
  1. Seyval
  2. Vidal
  3. Cayuga
  4. Vignoles
  5. Other
- C. Vinifera varieties
  1. Chardonnay
  2. Riesling
  3. Other
- D. Fruit
  1. Apple
  2. Pear
  3. Peach
- E. Interspecific blends (including fruit and grape blends)
- F. Non-fruit wines (specify raw material)

Steuben  
Concord  
Fredonia  
Other

Hybrid varieties  
Other (specify varieties used)

Vinifera varieties  
Other (specify varieties used)

Fruit  
Strawberry  
Other (specify varieties used)

Interspecific blends (including fruit and grape blends)  
Non-fruit wines (specify raw material)

Class 10: Sparkling Wines

Dry (<1.0% residual sugar)  
Semi-sweet (1.0%-3.0% residual sugar)  
Sweet (>3.0% residual sugar)



Class 02: Red Table, Dry (<1.0 % residual sugar)

- A. Old Eastern Varieties
  1. Concord
  2. Fredonia
  3. Other
- B. Hybrid varieties
  1. Foch
  2. Chancellor
  3. Chambourcin
  4. Frontenac
  5. Other
- C. Vinifera varieties
  1. Cabernet sauvignon
  2. Cabernet franc merlot
  3. Pinot noir
  4. Syrah
  5. Other
- D. Fruit
  1. Plum
  2. Blackberry/black raspberry
  3. Blueberry
  4. Elderberry
  5. Other
- E. Inter-specific blends (including fruit and grape blends)
- F. Non-fruit wines (specify raw material)

Class 03: Pink and Rosé, Dry (<1.0% residual sugar)

- A. Old Eastern Varieties
  1. Catawba
  2. Steuben
  3. Concord
  4. Fredonia
  5. Other
- B. Hybrid varieties
  1. Other (specify varieties used)
- C. Vinifera varieties
  1. Other (specify varieties used)
- D. Fruit
  1. Strawberry
  2. Other (specify varieties used)
- E. Inter-specific blends (including fruit and grape blends)
- F. Non-fruit wines (specify raw material)

Class 04: White Table, Semi-sweet (1.0% - 3.0% residual sugar)

- A. Old Eastern Varieties
  1. Concord
  2. Fredonia
  3. Other
- B. Hybrid varieties
  1. Foch
  2. Chancellor
  3. Chambourcin
  4. Frontenac
  5. Other
- C. Vinifera varieties
  1. Cabernet sauvignon
  2. Cabernet franc merlot
  3. Pinot noir
  4. Syrah
  5. Other

- D. Fruit
  - 1. Plum
  - 2. Blackberry/black raspberry
  - 3. Blueberry
  - 4. Elderberry
  - 5. Other
- E. Interspecific blends (including fruit and grape blends)
- F. Non-fruit wines (specify raw material)

Class 05: Red Table, Semi-sweet (1.0% - 3.0% residual sugar)

- A. Old Eastern Varieties
  - 1. Concord
  - 2. Fredonia
  - 3. Other
- B. Hybrid varieties
  - 1. Foch
  - 2. Chancellor
  - 3. Chambourcin
  - 4. Frontenac
  - 5. Other
- C. Vinifera varieties
  - 1. Cabernet sauvignon
  - 2. Cabernet franc merlot
  - 3. Pinot noir
  - 4. Syrah
  - 5. Other
- D. Fruit
  - 1. Plum
  - 2. Blackberry/black raspberry
  - 3. Blueberry
  - 4. Elderberry
  - 5. Other
- E. Interspecific blends (including fruit and grape blends)
- F. Non-fruit wines (specify raw material)

Class 06: Pink and Rosé, Dry (1.0% - 3.0% residual sugar)

- A. Old Eastern Varieties
  - 1. Catawba
  - 2. Steuben
  - 3. Concord
  - 4. Fredonia
  - 5. Other
- B. Hybrid varieties
  - 1. Other (specify varieties used)
- C. Vinifera varieties
  - 1. Other (specify varieties used)
- D. Fruit
  - 1. Strawberry
  - 2. Other (specify varieties used)
- E. Interspecific blends (including fruit and grape blends)
- F. Non-fruit wines (specify raw material)

Class 07: White Table, Sweet (>3.0% residual sugar)

- A. Old Eastern varieties
  - 1. Niagara
  - 2. Catawba
  - 3. Other
- B. Hybrid varieties
  - 1. Seyval
  - 2. Vidal
  - 3. Cayuga

- 4. Vignoles
- 5. Other
- C. Vinifera varieties
  - 1. Chardonnay
  - 2. Riesling
  - 3. Other

- D. Fruit
  - 1. Apple
  - 2. Pear
  - 3. Peach
- E. Interspecific blends (including fruit and grape blends)
- F. Non-fruit wines (specify raw material)

Class 08: Red Table, Sweet (>3.0% residual sugar)

- A. Old Eastern Varieties
  - 1. Concord
  - 2. Fredonia
  - 3. Other
- B. Hybrid varieties
  - 1. Foch
  - 2. Chancellor
  - 3. Chambourcin
  - 4. Frontenac
  - 5. Other
- C. Vinifera varieties
  - 1. Other (specify variety)
- D. Fruit
  - 1. Plum
  - 2. Blackberry/black raspberry
  - 3. Blueberry
  - 4. Elderberry
  - 5. Other
- E. Interspecific blends (including fruit and grape blends)
- F. Non-fruit wines (specify raw material)

Class 09: Pink and Rosé, Sweet (>3.0% residual sugar)

- A. Old Eastern Varieties
  - 1. Catawba
  - 2. Steuben
  - 3. Concord
  - 4. Fredonia
  - 5. Other
- B. Hybrid varieties
  - 1. Other (specify varieties used)
- C. Vinifera varieties
  - 1. Other (specify varieties used)
- D. Fruit
  - 1. Strawberry
  - 2. Other (specify varieties used)
- E. Interspecific blends (including fruit and grape blends)
- F. Non-fruit wines (specify raw material)

Class 10: Sparkling Wines

- A. Dry (<1.0% residual sugar)
- B. Semi-sweet (1.0%-3.0% residual sugar)
- C. Sweet (>3.0% residual sugar)





The 2021 Cruise In was held on June 26, 2021.  
It was a great success!  
Thank you to all of our sponsors!

Wattsburg Eagles Aerie 4516  
Jim's Country Motors  
Ameridrives  
Niemeyer's Garage  
Dick Erickson Construction  
Leisure Time  
Karma's Kitchen  
Larry's Tater Shack  
Doug Yapple's Vacuum  
Sipple Pontiac  
Ayer's & Son Auto  
Grace Bay Group  
Dave's Archery  
Beechwood Inn



Wagon Wheel  
6&8 Builders Supply  
Utegg Auto Body  
Advanced Auto  
Lucky Louie's  
Beverage Shop  
JEB'S Concessions  
NAPA Auto  
Smith's Meats  
Urbaniak's Meats  
Weaver's Hairstyles  
Pound Concrete  
Auto Express



### SECTION 3 - HOMEMADE BEER

Judging will be according to BJCP Guidelines-  
all categories are open.

Premiums : \$5.00 \$4.00 \$3.00

\$1.00/entry (Entry = 2 bottle of same flavor, 1  
bottle will be used for judging, other bottle will  
be used for display during fair week /and deter-  
mining best of show.

Entry deadline— August 22, 2021.

Entries may mailed to Melissa Austin, 13738  
Route 8 & 89 Wattsburg, PA 16442

Judging will take place Tuesday, August 31,  
2021.

Entries may be dropped off at the following  
location:

Melissa Austin, 13738 Route 8 & 89 Wattsburg,  
PA 16442

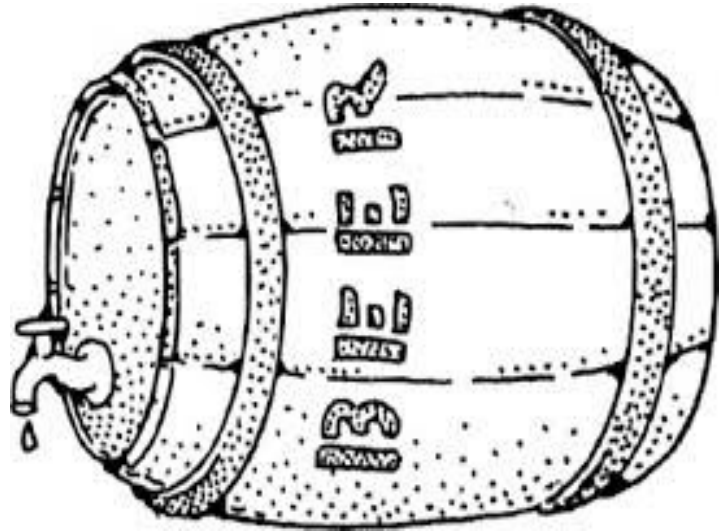

VFW Edinboro-McKean Post 740  
10613 RR 98  
Edinboro, PA 16412  
**814-734-2797**

## DEPARTMENT 22 - MAJOR CONTESTS



### SECTION 1— FARM STOCK TRACTOR PULL

Department Heads: Skip Kimmy (814) 881-0849

Jason Sherwood (814) 397-4202

For a complete list of Rules for specific classes, please stop by the fair office. Checks will be printed on the track after each class.

#### COMPETITION EVENT:

Saturday, September 4, 2021

Weigh-ins/Registration 9:00 AM

Pulls Starts at 11:00 AM

Entry Fee: \$15.00, includes driver and helper

#### WEIGHT/CLASS/PRIZES

Weight	1st	2nd	3rd	4th	5th
4,000 lbs.	\$50 + Trophy	\$40	\$30	\$20	\$10
4,000 lbs. open	\$50 + Trophy	\$40	\$30	\$20	\$10
5,000 lbs.	\$50 + Trophy	\$40	\$30	\$20	\$10
5,000 lbs. open	\$50 + Trophy	\$40	\$30	\$20	\$10
7,000 lbs.	\$50 + Trophy	\$40	\$30	\$20	\$10
9,000 lbs.	\$50 + Trophy	\$40	\$30	\$20	\$10
11,000 lbs.	\$50 + Trophy	\$40	\$30	\$20	\$10
13,500 lbs.	\$50 + Trophy	\$40	\$30	\$20	\$10

#### WEIGHT/CLASS/PRIZES

##### Tuff Farm

Weight	1st	2nd	3rd	4th	5th
6,000 lbs	\$50 + Trophy	\$40	\$30	\$20	\$10
8,000 lbs.	\$50 + Trophy	\$40	\$30	\$20	\$10
10,500 lbs.	\$50 + Trophy	\$40	\$30	\$20	\$10
12,500 lbs.	\$50 + Trophy	\$40	\$30	\$20	\$10

### 2021 FARM STOCK TRACTOR RULES

1. No consumption of alcoholic beverages or narcotics in tractor pit area. Failure to observe rules will result in removal from track or pit area with no refund of entry fee, also will be barred from pulling with this organization for one full year.
2. All contestants must be 12 years of age with written parental consent through age 18. All drivers must wear shoes that completely cover the foot (no sandals), shirt, long pants, and helmet before they are permitted to compete.
3. Judges have the right to re-weigh or re-tech any tractor anytime during or after the pull.
4. All engine fans must be shrouded with factory shroud or minimum of 1/16" thick steel.
5. No weight may extend more than 24" beyond the most forward point of the tractor.
6. The tractor tires must remain in the boundaries of the contest course.
7. Minimum draw bar length of 18" from the center of the rear axle to the point of hook. Draw bar must be stationary in all directions. Maximum height of 20" from top of hitching device parallel to the ground. Clevis to be measured to the center.

8. Draw bar to be equipped with steel hitching device not more than 1.5" thick and a 3" diameter opening. Cross sectional thickness must be measured 7/8" minimum to 1.5" maximum. Pulling point must not be more than 1.5" from back edge of the pulling device.
9. No pressurized tanks unless UL approved. No nitrous oxide, or propane.
10. All tractors must compete using the fuel tractor was intended by the factory.
11. All tractors competing must run under a working governor. All throttle stops must be permanent, no vice grips or other temporary fixtures/rigging.
12. No portion of the tractor may interfere with any portion of the sled or the sled hitching device during the pull. this includes weights. Hooking and unhook of tractor must have EASY, CLEAR access.
13. All weights must be secured to the tractor (no tarp straps). No weights permitted on the seat or deck, this includes cab tractors. Any ballast or external parts lost while hooded to the sled will be cause for disqualification of that class, excludes internal parts.
14. All tractors must be equipped with workable rear brakes. use of torque converters, power shifts, etc. is permitted.
15. Contestant has 50 feet to the front of the tractor to decide on change of gear, one restart per class. No restart permitted in a pull off.
16. Driver must be in total control of the tractor wheel at all times while pulling and operate in a safe manner or be disqualified at the discretion of the flag person.
17. Tractor must be stopped upon signal from either track official. Pull is considered over when forward motion of the sled stops, no hole digging allowed.
18. All tractors must be in neutral or park transmission selector while being hooked and unhooked.
19. The number one puller will be the test puller, and may take the pull if the working condition of the weight machine is satisfactory. Driver will have the option to take the pull or drop to the sixth pulling position. All decisions on re-pulls must be made before the tractor leaves the track. In the event the weight transfer is changed there is no option to drop.
20. Each contestant may spot the sled for their pull. Contestants must notify track official or sled operator before the sled is backed into start position.
21. All contestants must pull in position drawn within 3 minutes of sled spotting or will be disqualified. Track officials must be notified of any delays, and then the contestant may become last puller.
22. All pulls must start with a tight hitch, no jerking.
23. Violation of any rule will result in automatic disqualification. Tack official has the right to stop and disqualify any tractor at any time,. Disqualification for any tech reason during a pulling event will lose all points and moneys for that event.
24. Registration closes at the start of the first class, unless due to traffic conditions. Judges decision to be final.
25. No bracing above center of the rear axle unless cradled, except complete factory setup.
26. All classes must have a hood, grill, and fenders.
27. A pace tractor may be used operating at 3 mph.
28. There will be a 3000 rpm limit on all classes.

29. Tire size limited to 24.5 wide and 42 high maximum.
30. Contest open to two wheel drive farm stock tractors with rubber tires. No sharpened tires, no dual tires, no studs or chains permitted. Four wheel drive tractors are permitted if front wheels are disengaged.
31. Tractor motor and chassis must confirm with one another, including carburetor and injection system, electric supply pumps are permitted.
32. No tractor may pull more than once in any class.
33. No rules will be changed or overlooked throughout the year, unless for safety reasons.
34. Failure to obey either flag person will result in disqualification of that class.
35. Any fighting will result in removal from grounds without refund of any entry fees and prize moneys.
36. Tractors are required to have a working PTO.
37. Add on turbo is permitted, no bigger than a 3LM housing with a 3" inlet maximum and 3" outlet. Other turbo must be factory equipped size and specs. Limit of one turbo. No other type of force air is permitted.
38. Any tractor competing with a turbo charger must have two 3/8" grade 5 bolts in the exhaust as close to the turbo outlet as possible. These bolts must be installed with 1" of each other and at a 90 degree angle to one another to form a "X" pattern on Tuff Farm.

## SECTION 2— ANTIQUE TRACTOR PULL

Department Head:  
Skip Kimmy (814) 881-0849

For a complete list of Rules, please stop by the fair office. Checks will be printed on the track after each class.

### COMPETITION EVENT;

Monday August 30, 2021

Weigh-ins/Registration: 5:00 PM

Pulls Start 7:00 PM

Entry Fee: \$10.00 includes driver and helper

### WEIGHT/CLASS/PRIZES

Weight	1st	2nd	3rd	4th
2,500 lbs.	Trophy	Ribbon	Ribbon	Ribbon
3,000 lbs.	Trophy	Ribbon	Ribbon	Ribbon
3,500 lbs.	Trophy	Ribbon	Ribbon	Ribbon
4,000 lbs.	Trophy	Ribbon	Ribbon	Ribbon
4,000 lbs. Open	Trophy	Ribbon	Ribbon	Ribbon
5,000 lbs.	Trophy	Ribbon	Ribbon	Ribbon
5,000 lbs. Open	Trophy	Ribbon	Ribbon	Ribbon
5,500 lbs.	Trophy	Ribbon	Ribbon	Ribbon
6,000 lbs.	Trophy	Ribbon	Ribbon	Ribbon
6,500 lbs.	Trophy	Ribbon	Ribbon	Ribbon
7,000 lbs.	Trophy	Ribbon	Ribbon	Ribbon
7,500 lbs.	Trophy	Ribbon	Ribbon	Ribbon
8,000 lbs.	Trophy	Ribbon	Ribbon	Ribbon
8,500 lbs.	Trophy	Ribbon	Ribbon	Ribbon
9,000 lbs.	Trophy	Ribbon	Ribbon	Ribbon
10,000 lbs.	Trophy	Ribbon	Ribbon	Ribbon
12,000 lbs.	Trophy	Ribbon	Ribbon	Ribbon

## RULES AND REGULATIONS - ANTIQUE TRACTORS

(All general rules apply)

1. Stock RPM.
2. Open to any farm tractor on rubber tires.
3. No tractor can be newer than 1960.
4. Rear tires can be one size over stock.
5. No engine modifications.
6. Tractor drawbars must be able to hitch to dyno.
7. No jumping classes.
8. 2,500 to 4,500 lb. tractors: no 14-9-38 tires.
9. Tractors will be weighed –in at the Fair grounds scale house at 5:00PM
10. Hang-on weights permitted.
11. Front end weights can be bolted on.
12. Tractor R.P.M. will be checked.
13. Division 1-Stock (up to 6,500 lbs) 3 mph 17 inch draw bar, factory specs.
14. Division 2-Open Stock (4,000-7,500 lbs) 5 mph 20 inch draw bar.
15. **Alcohol consumption is prohibited in exhibition areas, competition areas (before or during events) and WILL BE STRICTLY ENFORCED.**
16. The Erie County Fair at Wattsburg assumes no responsibility in case of loss or damage to stock or other exhibits from any cause, and upon this condition only, are entries received. The Fair will not assume any liability for personal injury sustained either by exhibitors, helpers, visitors or guests, or competitive event participants; **WILL BE STRICTLY ENFORCED.**



## SECTION 3 - KIDS PEDAL POWER PULL

Department Head: John Sherwood 814-572-3790

### RULES AND REGULATIONS:

1. This contest is for boys and girls, 4 to 8 yrs. of age and a separate class for 9-12 year olds.
2. Registration must be made prior to pull time. Parent, guardian or an adult must accompany each child for registration.
3. No backing up or jerking of the sled.
4. Child must remain seated during the pull.
5. Child's hands must stay on the steering wheel during the pull.
6. If child's foot is removed from the pedal the pull ends.
7. Pull ends when all forward motion stops.
8. If contestant pulls a FULL PULL, he/she should wait to be included in PULL-off with others who did the same.
9. The Erie County Fair reserves the right to change, and/or amend the rules as they see fit.
10. Awards given in each class for 1st, 2nd, 3rd, and 4th place finishes.

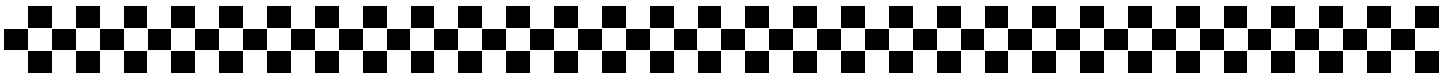

# Kids Pedal Pull

Rules: Please See Department 22 Section 3

**Saturday, September 4, 2021**

**Please Note: New Time**

**Registration 12:00 PM**

**First Pull Begins at 1:00 PM**

**Classes:**

**Ages 4,5,6,7,8,9,10,11,&12**

**Location: In Front Of The Queen Building**

**Awards given in each class for 1st, 2nd, 3rd and 4th place finishes**

## SECTION 4 - 4 X 4 TRUCK Pull

Department Heads: Skip Kimmy (814) 881-0849

Jason Sherwood (814) 397-4202

For a complete list of rules for classes, please stop by the fair office. Checks will be printed on the track after each class.

### COMPETITION EVENT:

Friday, September 3, 2021 Weigh-In: 5:00 PM to 7:00 PM  
Scale House

1st Pull 7:30 PM

Entry Fee: \$20.00 include driver and mechanic

Grandstand Admission: \$2.00 Pit Pass \$10.00

### WEIGHT/CLASS/PRIZES

Weight	1st	2nd	3rd	4th	5th
5,500 Stock Gas	\$50+trophy	\$40	\$30	\$20	\$10
5,800 Open Gas	\$50+trophy	\$40	\$30	\$20	\$10
7,000 Stock Gas	\$50+trophy	\$40	\$30	\$20	\$10
6,800 Open Gas	\$50+trophy	\$40	\$30	\$20	\$10
7,500 Street Diesel	\$50+trophy	\$40	\$30	\$20	\$10
8,500 Street Diesel	\$50+trophy	\$40	\$30	\$20	\$10
8,000 Open Diesel	\$175	\$150	\$100	\$75	\$50
4X4 2.6					

### Tuff Farm Tractor Class

#### \$20.00 Entry

8,500 lb	\$175	\$150	\$100	\$75	\$50
10,500 lb	\$175	\$150	\$100	\$75	\$50
12,500 lb	\$175	\$150	\$100	\$75	\$50

### RULES AND REGULATIONS

- No consumption of alcoholic beverages in the track or pit area. Anyone believed to be a potential safety hazard will be barred. Failure to observe the rules will result in the removal from the track or pit area with no refund or entry fee.
- Judges have the right to re-weigh any truck.
- Any driver arguing with a track official or event personnel is subject to immediate disqualification. All decisions of the track officials will be final at each pull. Any protest will be settled at the next club meeting.
- Contest open to 4 wheel drive truck or utility vehicles with 4-6-8-10 cylinders.
- No tire chains or studs-no dual wheels except 8,500 lbs., no 4-wheel drive tractors.
- All vehicles must have a current inspection, registration and insurance. Proof of all 3 may be requested at any time during the event.
- Hitches stock and open classes:
  - Maximum height of 25" from ground to SOLID POINT of hook-up, not using a clevis. Puller must supply a 3 inch clevis of their own.
  - Hitch bracing not to exceed 25" from hitch forward or under vehicle.
  - No under bed or over bed hook-ups permitted.
- Weights, stock and open classes.
  - Weights are permitted in bed or cargo area if tailgate is in place.
  - No front mounted weights in street class, also no weights hanging anywhere on the vehicle.
- Engine 5,500 & 7,000 stock classes.
  - Engine to be stock as from factory, no intake or exhaust changes. Dual exhaust allowed. No headers, air filters such as (K&N) set ups will ruled on by track officials.
  - Updated carburetors will be allowed, but no spacer plates and no manifold changes.

C. Ignition components must be of factory replacement. No MSD, Accel Coils or Dual Point Ignition in stock classes.

D. Fuel pump gas ONLY, all forms of nitrous are illegal as fuel or additives. Electrical fuel pumps permitted. Diesel fuel on in diesel class. No propane enhancements or injectors.

- Drive line to be basically stock and remain in position as intended by factory.
- SUSPENSION: No solid blocking between frame and axle, no solid suspensions, no traction bars and no lift kits.
- AXLES- No welded or spooled front or rear axles. Vehicles must be able to drive ON and OFF the track without stopping to lock or unlock front or rear axles so you can turn.
- Any changes of pulling vehicles from manufacturers original intention will move your vehicle to open classes.
- 5,800 and 6,800 Open Classes: Open classes were made for vehicles that have some sort of modification to them.
  - Engine must run on pump fuel. No nitrous or enhancement fueling.
  - Headers will be allowed and can open.
  - No solid suspension. Traction bars will be allowed in open.
  - Axles may have lockers or posy traction, but not be welded or spooled. Vehicle must be able to turn ON and OFF from the track with no help from an outside person.
- All trucks must pull forward.
- All trucks must enter and leave the track under their own power.
- All pulls must start with a tight hitch, no jerking permitted.

OFFICIALS HAVE THE RIGHT TO STOP AND DISQUALIFY A TRUCK IF THE PULL WAS NOT STARTED WITH A TIGHT HITCH.
- Drivers may not consume alcohol before or during the pull event.
- JUDGES HAVE THE RIGHT TO DISQUALIFY ANY DRIVERS AND VEHICLES FOR UNSAFE OPERATION IN THE PITS AND ON THE TRACK.
- No passengers permitted in vehicles during the pull or in staging areas.
- Any ballast lost while hooked to a sled will be cause for disqualification.
- No frame alterations and no hood modifications.
- Vehicles to have original equipment as intended by manufacturer with body, hood and fenders. All beds must be street legal. The vehicles must have bumpers both front and rear.
- First puller in class may forfeit first pull, then pull third and THIRD ONLY.
- All decisions of the track judges are FINAL and are not appealable. ANY ARGUING WITH JUDGES COULD RESULT IN IMMEDIATE DISQUALIFICATION AND NO REFUND OF HOOK FEE.
- NO HAUL-INS EXCEPT TUFF TRUCK CLASS.
- All rules subject to change without notification.
- Street diesel class traction bars allowed.
- No front hanging weight in street diesel class.
- 2.6 open diesel front weights allowed.

## SECTION 5

### Truck Drag

Superintendents:

Skip Kimmy (814) 881-0849

Jason Sherwood (814) 397-4202



#### COMPETITION EVENT:

Wednesday, September 1, 2021

Registration 6:30 PM-7:30 PM

Start Time 8:00 PM

Registration Fee \$10.00 includes driver and helper

Pits \$2.00

1st Drag 8:00 PM

Classes

Front Wheel Drive Car

Street Gas Stock & Open

Street Diesel Stock & Open

Overall Open

Trophies will be given to first place in stock, open, gas, diesel and overall.

#### Rules For Truck Drag Stock Class

1. 300 Ft. track.
2. Stock must be stock.
3. Must wear seat belts.
4. Must have current inspection and drivers license.
5. No headers.
6. Must be stock manifold.
7. Tires DOT approved.
8. No passenger permitted in truck.
9. Judges decisions are final.

#### Rules For Truck Drag Open Gas & Diesel

1. Must have current inspection and drivers license.
2. Must wear seat belts.
3. No passenger permitted in truck.
4. Judges decisions are final.

## SECTION 5 A

### ATV/UTV/Dirt Bikes Drag

Superintendents:

Skip Kimmy (814) 881-0849

Jason Sherwood (814) 397-4202



#### COMPETITION EVENT:

Wednesday, September 1, 2021

Registration 6:30 PM-7:30 PM

Start Time 8:00 PM

Registration Fee \$10.00

Pits \$2.00 includes driver and helper

1st Drag 8:00 PM

#### Classes (ATV/UTV)

0-250 Stock & Open

251-400 Stock & Open

401-600 Stock & Open

601-800 Stock & Open

801+ Stock & Open

#### Classes (Dirt Bike)

0-125

126-250

251-500

#### Rules

Must be 16 years of age.

Must wear helmet and eye protection.

No passengers.

No alcohol permitted.

Rules and/or classes subject to change without notice.

Trophies will be given to first place in winners of each class.

## SECTION 6 HORSE PULLING CONTEST

Department Head: Sam Hawley (814) 438-8112

(814) 882-4409

See Page 85

## SECTION 7 - HORSE SHOW COMPETITION

Department Head: Corrie Boyd (814) 881-8110

**EVENTS: See Pages 86-88**

#### RULES AND REGULATIONS

(All general rules apply)

1. Alcohol consumption is prohibited in exhibition areas, competition areas (before or during events), and on the midway. WILL BE STRICTLY ENFORCED.
2. The Wattsburg Agricultural Society Inc., Erie County Fair at Wattsburg, assumes no responsibility in case of loss or damage to stock or other exhibits form any cause, and upon this condition only, are entries received. The Fair will not assume any liability for personal injury sustained either by exhibitors, helpers, visitors or guests, or competitive event participants.

# ERIE

BATTERIES, ALTERNATORS & STARTERS, LLC.

1915 Parade St. Erie, PA 16503

(814) 455-7789

[www.eriebataltstrtr.com](http://www.eriebataltstrtr.com)

**Alternator, Starter, Generator &  
DC Motor Repair**

**Over 1200 new & reman units in stock**



**Batteries**

**Battery Charger Sales & Repair**

**Custom made cables**

**Auto & Electrical Vehicle Repair**

**PA Inspection & Emissions**



since 1993



*Dick Deutsch Auto Body, LLC*

8967 Old Wattsburg Road

Erie, PA 16510

Phone: (814) 825-4812

Fax: (814) 825-0502

Email: [gdeutsch@velocity.net](mailto:gdeutsch@velocity.net)

*Gary Deutsch, Owner*



## SECTION 6 HORSE PULLING CONTEST

Department Head: Sam Hawley (814) 438-8112 (814) 882-4409

### COMPETITION EVENT

Tuesday, August 31, 2021

Weigh-In: 4:00 PM

Entry Fee: \$10.00

Pull: 6:00 PM Grandstands

Class:	Premiums:						
1. Exhibitor Class	1st Trophy	2nd Ribbon	3rd Ribbon	4th Ribbon	5th Ribbon	6th Ribbon	
2. Light Horse	1st \$TBD	2nd \$TBD	3rd \$TBD	4th \$TBD	5th \$TBD	6th \$TBD	
3. Heavy Horse	1st \$TBD	2nd \$TBD	3rd \$TBD	4th \$TBD	5th \$TBD	6th \$TBD	

### RULES AND REGULATIONS

(All general rules apply)

- There will be two (2) classes: 3,425 pounds and under and 3,426 pounds and up.
- Distance to pull is 27.5 feet.
- Twenty (20) foot foul lines: on/over these lines disqualified pull; counts as a pull with no distance.
- Three (3) passes to the sled constitutes one (1) pull.
  - First and second pull to be direction of judges.
  - Unhitch or fail to hitch; pass on second pull.
  - Third pull will be driver's choice of direction, providing there is enough room to do the distance (full distance).
- Teams to pull in rotation.
- Drivers are allowed two hitchers. They are not allowed to touch or speak to the horses while they are in motion. they must also stay behind point of hitch when horses are drawing.
- Driver will ride the sled in a sitting position.
- Horses will not be headed throughout contest; if it occurs the driver must unhitch and make another pass.
- A whistle will be blown when the team has made the full distance or when forward motion of the sled stops.
- There will be no whipping, slapping or foul language.
- Any breakage of harness or equipment, the team is entitled to another pull if desired.
- No additional entries after the 2nd weigh has been added. Added weight is after first draw.
- Judges decisions are final.
- All teams must stay in the pulling area until class is over or the department head of the pull gives permission to leave.
- All horses are subject to blood test after pull.
- A Coggins Test will be required showing negative test within last 12 months. No horses showing clinical signs of contagious or infectious disease will be permitted.

# Erie County Fair at Wattsburg Horse & Rider Obstacle Challenge

Sunday August 29, 2021 at 11:00am

<u>Classes</u>	<u>Entry Fee</u>
Youth (12 & Under)	\$5.00
Novice	\$10.00
Advanced	\$10.00
Open	\$15.00

\*\*\*ALL First Place riders in all classes will receive a custom belt buckle\*\*\*

Obstacles include: Cowboy Curtain, Side Pass, Pool, Gate, Vegas Water Box, Tarps, Flintstone Car, Mattress, Ball Kick, Back Thru, Tunnel, Flag Carry, Jump, Push Pole, Rocking Bridge, & MORE!

## What is an obstacle challenge?

An obstacle challenge is for those who enjoy a trail ride 'off-the-beaten-path'. It's an obstacle course competition that tests the skills of both the horse and rider. Each rider will be sent out alone onto the course, one after the other. Each rider will be judged on completion of each obstacle and will also be timed. You can expect natural type obstacles, horsemanship skills, & creative, man-made obstacles. Each rider may enter into one class PLUS the open class. Each rider will complete the course in roughly 10-15 minutes. Helmets are mandatory for any rider under 18. Anytime, anywhere on horseback on the grounds! Proper attire is also required for all riders. CVI & Negative Coggins required. CVI must be dated after May 1<sup>st</sup>, out of state within 30 days. Coggins within 1 year. Changes to classes, patterns, or rules will be announced and are at the discretion of the show committee and/or judge. If the show is cancelled due to extenuating circumstances, out of the show committees, judges, and/or fair boards control, the show may be rescheduled at a later date to be determined by the fair board. No refunds will be issued. The Horse & Rider Obstacle Challenge will be open to the public, must pay gate entry fee. See fair book for additional rules. If you have a question-ASK! Don't assume.

Thank you to all of our 2021 Buckle Sponsors!!!

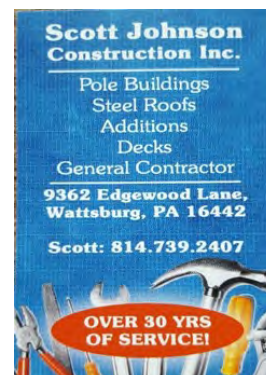



## Erie County Fair at Wattsburg

### **Exhibitor Fun & Game Horse Show**



**Wednesday, September 1, 2021**

**5:00 PM – 7:00 PM**

**\$1 per class or \$5 unlimited classes  
per horse/rider team**

- |                          |                                   |
|--------------------------|-----------------------------------|
| 1. Pee Wee Simon Says    | 11. Open Simon Says               |
| 2. Pee Wee Poles         | 12. Walk/Trot Barrels             |
| 3. Pee Wee Barrels       | 13. Youth Barrels                 |
| 4. Pee Wee Chug A Lug    | 14. Adult Barrels                 |
| 5. Pee Wee Egg & Spoon   | 15. Walk/Trot Poles               |
| 6. Walk/Trot Chug A Lug  | 16. Youth Poles                   |
| 7. Open Chug A Lug       | 17. Adult Poles                   |
| 8. Walk/Trot Egg & Spoon | 18. Relay Race (partner required) |
| 9. Open Egg & Spoon      | 19. Open Down & Back              |
| 10. Walk/Trot Simon Says | 20. Costume – open to all ages    |

- All ages as of January 1<sup>st</sup>. Pee Wee class 12 years and under. Youth under 18 years old. Adult 19 years & over. Walk/Trot riders can be youth or adult but are not eligible for Open, Youth or Adult classes. All Pee Wee classes are Walk/Trot ONLY. Riders can be led by an adult but must be led the entire course.
- Helmets are mandatory for any rider under 18. Anytime, anywhere on horseback on the grounds! Proper attire is also required for all riders.
- Changes or cancellations of classes, patterns, or rules will be announced and are at the discretion of the show committee and/or judge. No refunds will be issued.
- If the show is cancelled due to extenuating circumstances, out of the show committees, judges, and/or fair boards control, the show may be scheduled at a later date to be determined by the fair board. No refunds will be issued.
- CVI & Negative Coggins required. CVI must be dated after May 1<sup>st</sup>, out of state within 30 days. Coggins within 1 year.
- Exhibitor Fun & Game Horse Show is open to fair exhibitors who are staying and keeping an animal on fair grounds the duration of fair week **ONLY**.
- See fair book for additional rules. If you have a question-ASK! Don't assume.

## Department 22 SECTION 7 -HORSE SHOW COMPETITION EVENTS

Department Head: Corrie Boyd (814) 881-8110



### Erie County Fair at Wattsburg Horse Show

\*\*\*September 4, 2021 at 9:00 am\*\*\*

Entry Fee: \$3.00 per class - \$2.00 grounds fee per horse

1<sup>st</sup>-\$12.00, 2<sup>nd</sup>-10.00, 3<sup>rd</sup>-\$8.00, 4<sup>th</sup>-\$6.00, 5<sup>th</sup>-\$4.00

Ribbon Classes: 1, 2, 3, 4, 13, 17, 21 & 25.



- |   |                          |
|---|--------------------------|
| 1. Pee Wee Grooming & Showmanship                   | 16. Open Reining         |
| 2. Youth Grooming & Showmanship                     | 17. Pee Wee Keyhole      |
| 3. Adult Grooming & Showmanship                     | 18. W/T Keyhole          |
| 4. Beginner Leadline (12 & under, leader 18 & over) | 19. Youth Keyhole        |
| 5. Youth W/T Pleasure                               | 20. Adult Keyhole        |
| 6. Adult W/T Pleasure                               | 21. Pee Wee Pole Bending |
| 7. Youth W/T Equitation                             | 22. W/T Pole Bending     |
| 8. Adult W/T Equitation                             | 23. Youth Pole Bending   |
| 9. Youth Western Pleasure                           | 24. Adult Pole Bending   |
| 10. Adult Western Pleasure                          | 25. Pee Wee Barrels      |
| 11. Youth Western Horsemanship                      | 26. W/T Barrels          |
| 12. Adult Western Horsemanship                      | 27. Youth Barrels        |
| 13. Stock Seat Equitation                           | 28. Adult Barrels        |
| 14. Break and Out                                   | 29. Open Cutback         |
| 15. Open Ranch Horse Pleasure                       |                          |
- All ages as of January 1<sup>st</sup>. Pee Wee 12 years and under. Youth 18 years and under. Adult 19 years & over.
  - **Walk/Trot HORSE & RIDER TEAMS are not eligible for canter classes!** Riders are eligible to enter canter classes with any horse not used in Walk/Trot classes.
  - Kids in class 1 can show in classes 4, 17, 21, & 25. Anyone under the age of 8 years old must be led/accompanied by an adult (18 years and over) the entire duration of any class.
  - Helmets are mandatory for any rider under 18 anytime, anywhere on horseback on the grounds! Proper attire is also required for all riders. No sneakers or baseball caps.
  - CVI & Negative Coggins required. CVI must be dated after May 1<sup>st</sup>, out of state within 30 days. Coggins within 1 year.
  - No Stallions.
  - Changes to classes, patterns, or rules will be announced and are at the discretion of the show committee and/or judges. No refunds will be issued.
  - If the show is cancelled due to extenuating circumstances, out of the show committees, judges, and/or fair boards control, the show may be rescheduled at a later date to be determined by the fair board. No refunds will be issued.
  - Horse Show will be open to the public, must pay gate entry fee (\$2.00 per person).
  - If you have a question-ASK! Don't assume.



## Department 22 SECTION 8 Special Contests

Department Head: Tina Tanner Curtis 814-392-7163

### Class 01

#### A. Repurposing Contest

Sponsored by Greenfield Basket Factory Inc.

1st Place- \$50.00  
2nd Place- \$30.00  
3rd Place- \$20.00

##### Rules:

1. Turn one or more items into something with a different purpose.  
Example: Turn a wooden chair into a plant stand.
2. Must include an index card describing the original purpose of the item and new purpose of completed project.
3. Option: You can have the item sold in a silent auction at the fair and donate 50% of the sale to the fair. Auction ends 5:00 PM Saturday, September 4, 2021. Pick up will be 8:00 PM-10:00 PM.

#### B. Mobile Garden

Adult garden sponsored by C&C Auctioneers

Children's gardens sponsored by Karma's Kitchen Wattsburg, PA

##### Adult 11-Up

1st Place- \$50.00  
2nd Place- \$30.00  
3rd Place- \$20.00

##### Children's Ages 4-10

1st Place- \$10.00  
2nd Place- \$6.00  
3rd Place- \$4.00

##### Rules:

1. Small container garden in a wheeled conveyance: wheelbarrow, wagon, toy truck etc...
2. Size limit is 3ftX4ft.
3. Must use real plants.
4. Can use wood or plastic decorations.
5. Use a farm theme. Bonus points for using 2019 fair theme "Fairs Feature Agriculture". Judge will need to see this phrase in your garden.
6. Children's division must be created by the child.
7. Option: You can have the item sold in a silent auction at the fair and donate 50% of the sale to the fair. Auction ends 5:00 PM Saturday, September 4, 2021. Pick up will be 8:00 PM-10:00 PM.

#### C. Scarecrow Decorating

Sponsored by Madonna's Family Restaurant Union City, PA

1st Place- \$20.00  
2nd Place- \$15.00  
3rd Place- \$10.00

##### Rules:

1. Must be 4-6ft in height and must be self standing or sitting.
2. Must be designed to serve the purpose of a scarecrow, to scare birds.

#### D. Pumpkin Decorating

Sponsored by Davis Country Kitchen Greenfield Township, PA

Children Ages 0-12

1st Place- \$10.00  
2nd Place- \$8.00  
3rd Place- \$5.00  
4th Place- \$2.00

##### Rules:

1. No carving permitted.
2. Any size pumpkin allowed.
3. Can decorate with paint or glue items on the pumpkin.

### Repurposing Contest



### Mobile Garden Contest



### Scarecrow Decorating Contest



### Pumpkin Decorating Contest



## Department 22 SECTION 8 Special Contests

Department Head: Tina Tanner Curtis 814-392-7163

**These contests are youth rabbit owners/entrants or designated youth handlers only.**

### Rabbit Contests

#### E. Rabbit Contests

Contest 1: **Rabbit Bowling**

Contest 2: **Dress Up**

Contest 3: **Rabbit Hopping**

1st, 2nd & 3rd prize ribbon will be awarded.

Registration is free for this event at the cattle barn.



#### G. Chalk Walk Sponsored by: Junior Fair Board

Categories: Youth 12-Under Adult 13-Up Business

1st Place- VIP pass to the fair

2nd Place- 2 Weekly buttons to the fair

3rd Place- 1 Weekly button to the fair

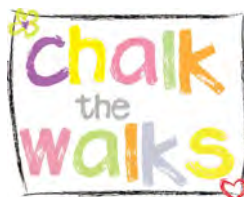

#### Rules:

1. Entry Fees: Youth:\$5.00 Adult: \$10.00 Business:\$25.00
  2. Design & registration date will be Friday August 20, 2021 from 4:00 PM-7:00 PM and Saturday, August 21, 2021 from 7:00 AM-2:00 PM at the cattle barn. Rain date: TBD.
  3. Square sizes: Youth:3ft.X3ft. Adult & Business: 5ft.X5ft.
  4. Entrant must provide own chalk. No sidewalk paint.
  5. Entrants will design a drawing in a square on the midway pavement, which will be sprayed with a liquid wax to seal it against weather.
  6. Points will be given on design, theme, neatness, unique ideas. Bonus points if farm related.
  7. Disqualification and removal if deemed inappropriate.
  8. Business can include logo or business related info.
- H. **Farm Toy Display-** 5 Age Groups 4 & under, 5-7, 8-11, 12-16, 17 thru adult (see page 90).



#### I. Frog Jumping Contest



## Frog Jumping Contest

Saturday, September 4, 2021 immediately following Kids Pedal Pull

Location: In Front Of The Queen Building

Welcome to all children and parents!

Must bring frogs Saturday afternoon and ready to race!

All frogs welcome!

Frogs to be kept in a moist box, shaded with grass or moss.

Handle all racers with care.

When race is over please return frog to where he/she calls home.

### Rules

1. Frogs will be judged on three successive jumps.
2. Frog cannot be touched after placing on the starting line. You are permitted to clap, stomp, etc...
3. Frog will have five minutes to complete all three jumps. If not completed jump or jumps will be recorded.
4. All frogs invited.
5. Decision of the judges is final.

## Department 22 SECTION 8 Special Contests

Department Head: Tina Tanner Curtis 814-392-7163

# FARM TOY DISPLAY CONTEST



## RULES

**Please read carefully!**

1. Purpose: to create a display of toys that depicts an aspect of farm life. Does not have to be a whole farm set up. Can depict western ranch, dairy farm, horse farm, beef, goat, chicken, etc.
2. Acceptable items to use: any toy that will help detail farm life-house, barn, animals, action figures, equipment, dolls, etc.
3. Any size is okay as long as it fits on the table. One uniform size is best. The more realistic the better.
4. NEW!!! FIVE age groups– 4 & under, 5-7, 8-11, 12-16, 17 thru adult.
5. Tables/base may be made at home but must meet size requirements. Also NO TOYS or BUILDINGS can be permanently attached to base. Display MUST be set up at the fair. Tables will be provided if you do not build your own.
6. Tables sizes are: under age 7-2 X 4'; age 8-11 & 12-16-2 1/2 X 6'; adults must use a round 6' table but may make their base 6' square.
7. Judging is based on neatness, creativity, originality, realism, & variety of toys used.
8. 1st & 2nd place will receive a new farm toy and a large rosette. NO PREMIUMS!
9. There will also be a People's Choice Award rosette for adults and one for all the children's age groups combined (2 winners). Voting is by fair-goers which will be held Thursday-Saturday after the official judging.
10. Pre-registration required at office by Saturday before the fair. ???Call 814-392-7163

.....  
Name: \_\_\_\_\_ Age: \_\_\_\_\_

Address: \_\_\_\_\_ Phone: \_\_\_\_\_

Adult Signature: \_\_\_\_\_ Date: \_\_\_\_\_

You can also email the completed form to [eriecountyfair@verizon.net](mailto:eriecountyfair@verizon.net) (please enter Farm Toy Display in the subject line.

# Wattsburg Agricultural Society Inc. Erie County Fair at Wattsburg Farm Family Of The Year!

Family members earn points for participating in certain events and for entering animals or items in the home department. The highest total at the end of fair week wins the title, "Farm Family Of The Year" which will be announced on Saturday.



2019 Wattsburg Agricultural Society Inc.  
Erie County Fair at Wattsburg  
Farm Family Of The Year  
**Shire View Farms**

## Earn Points For:

*Animal Entries*  
*Farm Games*  
*Home Entries*  
*Special Events*

## No Limit To Family Size

Includes all family members that live or work at the farm. Must be related by blood, legal adoption, or legal guardianship.

## Rules:

Sign up at the fair office or call Tina at 814-392-7163  
Family must participate in at least two of the categories.  
Families do not have to participate in everything, but the more the better. Check the Premium Book for opportunities.  
"Farm" can be dairy, beef, horse, goat, rabbit, pig, fruit, vegetable, etc.

## Winner

Winner will receive two fair buttons for 2022, plaque for home, and their name on a brass plate on the trophy that will remain on display every year.





2020

# Erie County Fair at Wattsburg Queen, Jr. Miss, Princess & Tiny Princess Contest

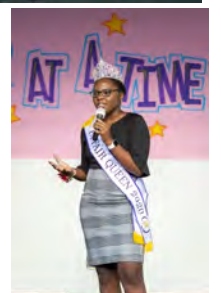
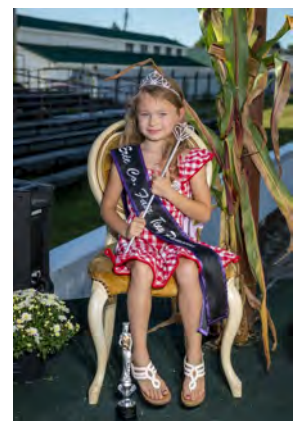

## Department 22 SECTION 8 Special Contests

Department Head: Tina Elder 814-504-5705



# Erie County Fair at Wattsburg Local Queen, Jr. Miss, Princess and Tiny Princess Contest Rules

### Erie County Fair at Wattsburg Queen Contestant Rules

1. Be a female who is a US Citizen and a resident of Pennsylvania.
2. Be at least age 16, but no older than 20 years of age as of June 1 of the year entering the local contest.
3. Be certified as the winner by the local fair where she was crowned.
4. Have not been a former local Fair Queen winner, nor a former PA Fair Queen contestant.
5. Not hold any other state title for any other commodity group or pageant during her reign.
6. Have her parent(s)' or guardian(s)' consent to enter the competition.
7. Be single, have never been married, have not been pregnant nor given birth to a child.
8. Act in accordance with the PA Fair Queen "Behavior Policy" -see attached.
9. Meet all time commitments, Queen obligations and "Dress Code" as set forth by the PA Fair Queen Program -see attached.
10. Follow the Erie County Fair at Wattsburg Queen, Jr. Miss and Princess Contest Dress Code.
11. Reside in or around Erie County Pennsylvania.
12. Attend fundraisers, publicity events and all scheduled practices.
13. Volunteer the week of the Fair.

*\* In the event of her marriage, pregnancy or any other reason that would keep her from fulfilling her obligations during her reign as the Erie County Fair at Wattsburg Queen, the new Queen will relinquish her title, crown, privileges and all gifts, and will be succeeded by the First Runner Up.*

### Erie County Fair at Wattsburg Jr. Miss and Princess Contestant Rules

#### **Each Jr. Miss and Princess contestant MUST:**

1. Reside in or around Erie County Pennsylvania
2. Meet the age group requirements set forth.
3. Have parental or guardian consent.
4. Act in accordance with the PA Fair Queen "behavior policy".
5. Attend fundraisers, publicity events and ALL scheduled practices.
6. Volunteer the week of the Fair.
7. Princess contestants are not permitted to wear make-up.
8. Follow Erie County Fair at Wattsburg Queen, Jr. Miss and Princess Contest Dress Code and PA State Fair Queen Dress Code-see attached.

### Erie County Fair at Wattsburg Tiny Princess Contestant Rules

1. Reside in or around Erie County Pennsylvania
2. Meet the age group requirements set forth.
3. Have parental or guardian consent
4. Act in accordance with the PA Fair Queen "Behavior Policy". See attached.
5. Attend fundraisers, publicity events and all scheduled practices.
6. Volunteer the week of the fair.
7. Tiny Princess contestants are **not** permitted to wear make-up.
8. Follow Erie County Fair at Wattsburg Queen, Jr. Miss, Princess, Tiny Princess Contest Dress Code and PA State Fair Queen Dress Code -See attached.



## Erie County Fair at Wattsburg Local Queen, Jr. Miss, Princess & Tiny Princess Contest Rules -Continued-

### Erie County Fair at Wattsburg Queen, Jr, Miss, Princess and Tiny Princess Dress Code

Wearing of the Fair Queen crown and/or sash is to be considered an honor and privilege. The bearer is now an ambassador representing herself, her family, her community and Fair.

***While fashion styles may change, good taste does not!***

Therefore responsible, appropriate and professional appearance is expected while the Queen is wearing her crown and sash:

1. Attire that is conducive to the specific appearance or event (i.e. business casual, formal, etc.)
2. No jeans, sneakers, flip flops or boots. "No Boots" rules apply to
  1. NO cowboy/western style boots
  2. NO thigh-high or over-the-knee boots
  3. NO muck boots.
  4. NO work boots
  5. Shoe boots, with or without a heel, are permitted if the shoe boots are no higher than ankle height (see photo sample above)
3. It is strongly recommended that closed-toe shoes be worn when in livestock areas, for safety reasons.  
Alterations may be made to this jean-footwear rule only if :
  - a) severe weather or unsafe conditions exist and
  - b) the Fair Queen's official coordinator or Board Member has approved an alteration consistent with the professional appearance expectation.
3. No visible piercings (other than earrings) or tattoos.
4. No outfit that shows cleavage.
5. Dresses/skirts must be no shorter than the height of a dollar bill (approx 2.5") from the bottom of the dress/skirt hem to the top of the knee cap.
6. No clothing that advertises, promotes, or glorifies the use of alcohol, tobacco, drugs, or anything inconsistent with the dignity of the Queen Program.
7. Queens are permitted to wear formal gowns without straps. Dresses must pass the dollar bill rule.
8. Jr. Miss is permitted to wear semi-formal tee length dresses. No full length gowns. Dresses must pass the dollar bill rule.
9. Princess and Tiny Princess is permitted to wear cotton dresses only. Nothing semi-formal, lacy, satin or tooling.



## PA Fair Queen Program Rules & Information

### Official PA Fair Queen Program Rules

#### **Each Fair Queen contestant MUST:**

1. Be a female who is a US citizen and a resident of Pennsylvania.
2. Be at least age 16, but no older than 20 years of age as of June 1 of the year entering the local contest.
3. Be certified as the winner by the local fair where she was crowned.
4. Have not been a former local Fair Queen winner, nor a former PA Fair Queen contestant.
5. Not hold any other State title for any other commodity group or pageant during her reign.
6. Have her parent(s)' or guardian(s)' consent to enter the competition.
7. Be single, have never been married, have not been pregnant nor given birth to a child.
8. Act in accordance with the PA Fair Queen "Behavior Policy" see attached
9. Meet all time commitments, Queen obligations and "Dress Code" as set forth by the PA Fair Queen Program- see attached.



## PA Fair Queen Program Rules & Information –Continued-

### PA Fair Queen Program Behavior Policy

The Contest's governing Board shall have the sole discretion to determine whether, in its judgement, the Queen, Alternate or Contestants may continue to participate in the Program, in the event that the Board determines that any statement or representation is not true and accurate, or that any action is inconsistent with the rules, standards and dignity of the Program.

The following will be considered violations of the Policy and will be grounds for immediate disqualification, dismissal and/or being banned from future Queen competitions:

1. Any infractions of any Queen Contest rules.
2. Smoking, drinking alcoholic beverages, chewing gum, foul language and/or public displays of affection to dates/boyfriends while wearing crown and/or sash and representing the Queen Program.
3. Engagement in any illegal/unpartisan, unethical, indecent and/or morally questionable behavior, including but not limited to online representations on the Internet such as social networking sites (Facebook, Twitter, Instagram, TikTok, etc).
4. Use of any illegal controlled dangerous substances or abusing the use of alcohol or other dangerous substances.
5. Any defamation of the Queen Contest, its winners and contestants, and the Fair or the PA Fair Queen Program and their Directors and Committee members, whether it be oral or written. This includes postings on social media
6. Any uncooperative or unsportsmanlike conduct before, during or after the competition.
7. Appearing in crown and banner at any event without an official invitation from an authorized event coordinator or event board member.

***\*The Erie County Fair at Wattsburg Queen, Jr. Miss , Princess and Tiny Princess Local Contest is subject to the same Behavior Policy listed above.***

### PA Fair Queen Dress Code

Wearing of the Fair Queen crown and/or sash is to be considered an honor and privilege. The bearer is now an ambassador representing herself, her family, her community and Fair.

***While fashion styles may change, good taste does not!***

Therefore responsible, appropriate and professional appearance is expected while the Queen is wearing her crown and sash:

1. Attire that is conducive to the specific appearance or event (i.e. business casual, formal, etc.)
  2. No jeans, sneakers, flip flops or boots. "No Boots" rules apply to
    1. NO cowboy/western style boots
    2. NO thigh-high or over-the-knee boots
    3. NO muck boots.
    4. NO work boots
    5. Shoe boots, with or without a heel, are permitted if the shoe boots are no higher than ankle height (see photo sample above)
- It is strongly recommended that closed-toe shoes be worn when in livestock areas, for safety reasons.
- Alterations may be made to this jean-footwear rule only if:
- a) severe weather or unsafe conditions exist and
  - b) the Fair Queen's official coordinator or Board Member has approved an alteration consistent with the professional appearance expectation.
3. No visible piercings (other than earrings) or tattoos.
  4. No outfit that shows cleavage.
  5. Dresses/skirts must be no shorter than the height of a dollar bill (approx 2.5") from the bottom of the dress/skirt hem to the top of the knee cap.
  6. No clothing that advertises, promotes, or glorifies the use of alcohol, tobacco, drugs, or anything inconsistent with the dignity of the Queen Program



### PA Fair Queen Obligations

The winner receives a \$2,500 scholarship upon meeting the following obligations:

1. Attend all PA Fair Queen Program sanctioned events including, but not limited to: Cornucopia (Harrisburg), Ag Progress Days (Rock Springs, PA), Farm-City Day (Harrisburg), The Pennsylvania Farm Show (Harrisburg), and the PSACF Convention (Hershey).
2. Attend fairs in all four (4) zones of the PSACF, when invited.
3. Attend other events/obligations that may arise on behalf of the PSACF.
4. Keep an Event Summary log (Event name and location, purpose/target audience, number of attendees, and contact person).
5. Make a scrapbook and create a display for the 2022 PSACF convention showing how she promoted fairs and agriculture during her reign.
6. Write and submit an article for the quarterly PSACF newsletters.
7. Attend and participate in the entire 2022 PA Fair Queen Competition and crown the 2022 PA Fair Queen.
8. Show proof of scholarship eligibility by presenting a current tuition bill or grade report from her college/university.
9. Be exclusively the PA Fair Queen for her entire reign and do not participate in any other pageants nor hold a title for any other commodity group during that time.

## DEPARMTENT 23 HONEY & MAPLE

Department head: Missy Austin 814-739-0095

### RULES AND REGULATIONS

(All general rules apply)

1. Entries close Saturday, August 28, 2021. Exhibits judged on Tuesday, August 31, 2021. 9:00 AM to 6:00 PM.
2. Comb Honey judged on perfection in filling, capping, uniformity, neatness and cleanliness of section.
3. Extracted honey judged on body, clarity and cleanliness.

### SECTION 1

#### Class 01: Honey

##### Lots:

- A. Light comb
- B. Medium comb
- C. Dark comb

##### Premiums:

6.00 5.00 4.00

- D. Light extract
- E. Medium extract
- F. Dark extract



### SECTION 2

#### Class 01: Maple Products

##### Lots:

##### Premiums:

6.00 5.00 4.00

- A. Golden Maple Syrup, 1 Quart-any container
- B. Amber Maple Syrup, 1 Quart- any container
- C. Dark Maple Syrup, 1 Quart- any container
- D. Very Dark Maple Syrup, 1 Quart- any container
- E. Sugar Cake 1/2 lb.
- F. Un Coated- 12 pieces
- G. Crystal Coated- 12 pieces
- H. Cream Spread- 1/2 lb.
- I. Crumb- 1/2 lb.
- J. Fudge- 12 pieces
- K. Creams-12 pieces
- L. 4 or More
- M. Gift Basket
- M. Novice (25 taps or less), 1 Quart



##### Score Card For Maple Syrup:

Flavor	30 points
Color	20 points
Density	25 points
Clarity	15 points
Container	10 points

##### Score Card For Maple Sugar and Candies:

Flavor	30 points
Appearance	25 points
Texture	30 points
Container	10 points

##### Score card for Producers Exhibit and Gift Basket:

Container	25 points
Appearance	75 points



**POULTRY Dept. 8 and 10**  
**RABBIT ENTRY FORM- Dept. 9**

**Erie County Fair at Wattsburg**  
**P.O. Box 266 Wattsburg, PA 16442-0266**  
**Phone 814-739-2232**  
**Fax 814-739-9747**  
**Website: [www.wattsburgfair.com](http://www.wattsburgfair.com)**

Exhibitor # \_\_\_\_\_ # of pens  
Date: \_\_\_\_\_ Needed

PLEASE TYPE OR PRINT:

Please enter me in this competition event in accordance with the Rules and Regulations contained in the Premium List of the Erie County Fair at Wattsburg. (Wattsburg Agricultural Society, Inc.)

Name: \_\_\_\_\_ Phone: (\_\_\_\_) \_\_\_\_\_

Address: \_\_\_\_\_

City: \_\_\_\_\_ State: \_\_\_\_\_ Zip: \_\_\_\_\_

*I certify that I have read the Rules and Regulations of the Wattsburg Agricultural Society, Inc. and agree to abide by them.*

**ENTRY FEES MUST ACCOMPANY ENTRY FORM**

**Sign:** \_\_\_\_\_

**(Entry Forms Must Be Signed!)**

*If under 18 years of age, write entrant's name and have parent or guardian sign. Unsigned entry forms will be returned for signatures. No write-in entries on judges sheets.*

All entries must be filled out completely on the Erie County Fair Entry Forms or they will be returned. Entry forms may be copied. **NO EXCEPTIONS**

**OFFICE USE**

Date Rec. \_\_\_\_\_

Amt Rec.

Date \_\_\_\_\_

Received \_\_\_\_\_

[illegible]

**Exhibitor Entry Statement:** I have read and understand, consent to and agree to abide by the IAFE (International Association of Fairs and Expositions) National Code of Show Ring Ethics, as stated in the Premium List of this event. A separate copy may be obtained on request from show organizer.

Exhibitor (owner, exhibitor, fitter, trainer, or absolutely responsible person)

---

Parent or Guardian of Exhibitor (signer)

**ANIMAL ENTRY FORM**  
**Dept. 1-7 Dept. 10**

**Erie County Fair at Wattsburg**  
**P.O. Box 266 Wattsburg, PA 16442-0266**  
**Phone 814-739-2232**  
**Fax 814-739-9747**  
**Website: www.wattsburgfair.com**

Exhibitor # \_\_\_\_\_ # Stalls /  
 Date: \_\_\_\_\_ Pens \_\_\_\_\_

**PLEASE TYPE OR PRINT:**

Please enter me in this competition event in accordance with the Rules and Regulations contained in the Premium List of the Erie County Fair at Wattsburg. (Wattsburg Agricultural Society, Inc.)

Name: \_\_\_\_\_ Phone: (\_\_\_\_) \_\_\_\_\_

Address: \_\_\_\_\_

City: \_\_\_\_\_ State: \_\_\_\_\_ Zip: \_\_\_\_\_

*I certify that I have read the Rules and Regulations of the Wattsburg Agricultural Society, Inc. and agree to abide by them.*

**ENTRY FEES MUST ACCOMPANY ENTRY FORM**

Sign: \_\_\_\_\_

**(Entry Forms Must Be Signed!)**

**OFFICE USE**

Date Rec. \_\_\_\_\_  
 Amt. Rec. \_\_\_\_\_  
 Date \_\_\_\_\_  
 Received \_\_\_\_\_

If under 18 years of age, write entrants name and have parent or guardian sign. Unsigned entry forms will be returned for signatures. No write in entries on judges sheets. All entries must be filled out completely on the Erie County Fair entry forms or they will be returned. Entry forms may be copied. NO EXCEPTIONS! Note: All out of state horses, ponies and mules must have a negative Coggins test within one year from opening date of the fair. All Pennsylvania Horses, ponies and mules are required to have a negative Coggins test.

Dept.	Section	Lot	Class	Breed	Description (as in catalog, please include sex / age)	Entry Fee

**Exhibitor Entry Statement:** I have read and understand, consent to and agree to abide by the IAFE (International Association of Fairs and Expositions) National Code of Show Ring Ethics, as stated in the Premium List of this event. A separate copy may be obtained on request from show organizer.

\_\_\_\_\_  
 Exhibitor (owner, exhibitor, fitter, trainer, or absolutely responsible person)

\_\_\_\_\_  
 Parent or Guardian of Exhibitor (signer)

## Animal Owner or Caretaker's Verification of Veterinarian-Client-Patient Relationship

I, the undersigned, hereby verify the following:

1. I am the owner/caretaker (circle either or both, as applicable) of the animal(s) identified as follows by ear tag, tattoo, leg band, etc. - all animals except for llamas, poultry, and rabbits - you may attach a copy of the "Certificate of Veterinary Inspection" (CVI) to meet this animal relationship requirement. Llamas, poultry, and rabbits do not need a CVI but need to be identified on this form. Use additional sheets as necessary.

Animal ID (ear tag, tattoo, leg band, brand)	Registration Name or Description

2. I have an established ongoing "veterinarian-client-patient relationship" for the animal(s) described in the preceding paragraph with \_\_\_\_\_ (print name), a licensed practitioner of veterinary medicine having the following business address:

---



---



---



---

3. I understand this ongoing "veterinarian-client-patient relationship" to be a relationship in which the veterinarian named in the preceding paragraph has assumed the responsibility for making veterinary medical judgments regarding the health of the animal(s) described above and the need for veterinary medical treatment of said animal(s), and in which I, as owner and/or caretaker of the animal(s), have agreed to follow the instructions of the veterinarian in relation to zoonotic diseases.

I verify the foregoing to be accurate. I make the foregoing statement subject to the penalties of 18 Pa.C.S.A. s 4904 (relating to unsworn falsification to authorities). In witness of this, I have signed and dated this verification below.

\_\_\_\_\_  
Signature of Owner/Caretaker

\_\_\_\_\_  
Date

\_\_\_\_\_  
Printed Name of Owner/Caretaker

**Dept. 11, 12, 13, 14, 15, 16, 17, 18, 19, 20, 21 and 23**

Date Rec. \_\_\_\_\_

Amount Rec. \_\_\_\_\_

Date Entered

### Youth Entry

Age \_\_\_\_\_ Grade \_\_\_\_\_

Exhibitor # \_\_\_\_\_

Date \_\_\_\_\_

Please type or print:

Please enter me in this competition event in accordance with the rules and regulations contained in the Premium List of the Wattsburg Agricultural Society, Inc.(Erie County Fair at Wattsburg).

**Entry fee is \$0.50/Exhibitor. Please include fee with entry form. Entry fees must accompany entry form.**

Name	Phone
------	-------

Address	City	State	Zip
---------	------	-------	-----

**Entry forms must be signed**

If under 18 years of age, write entrant's name and have parent or guardian sign. Unsigned entry forms will be returned for signatures. No write-in entries on judges sheets. All entries must be filled out completely on the Wattsburg Agricultural Society Inc. (Erie County Fair at Wattsburg) entry forms or they will be returned. Entry forms may be copied. NO EXCEPTIONS.

Wattsburg Agricultural Society Inc.  
Erie County Fair at Wattsburg  
P.O. Box 266  
13993 Route 8 & 89  
Wattsburg, PA 16442  
Phone 814-739-2232  
Fax 814-739-9747  
Website [www.wattsburgfair.com](http://www.wattsburgfair.com)

[illegible]

**Exhibitor Entry Statement:** I have read and understood, consent to and agree to abide by the IAFE (International Association of Fairs and Expositions) National Code of Show Ring Ethics, as stated in the Premium List of this event. A separate copy may be obtained on request from show organizer.

**I certify that I have read the rules and regulations of the Wattsburg Agricultural Society, Inc. and agree to abide by them.**

Signature \_\_\_\_\_



**Rafter Z Rodeo  
Company**



**Full Rodeos - Arena Rentals - Bull Ridings - Wild West Shows**



# Rafter Z Rodeo

**Thursday, September 2, 2021**

**7:00 PM**

**\$5.00 Grandstand Admission**



Wattsburg Agricultural Society Inc.  
ERIE COUNTY FAIR AT WATTSBURG  
P.O. Box 266  
13993 Routes 8 & 89  
Wattsburg, Pennsylvania 16442  
[www.wattsburgfair.com](http://www.wattsburgfair.com)  
Phone 814-739-2232

NON-PROFIT ORG.  
U.S. POSTAGE  
**PAID**  
WATTSBURG, PA  
PERMIT #1



**DEMOLITION DERBY**

**Saturday, September 4, 2021**

**7:00 PM**

**Main Grandstands**

*\$5.00 Grandstand Admission*